NHCamp
352.07
B27
1974

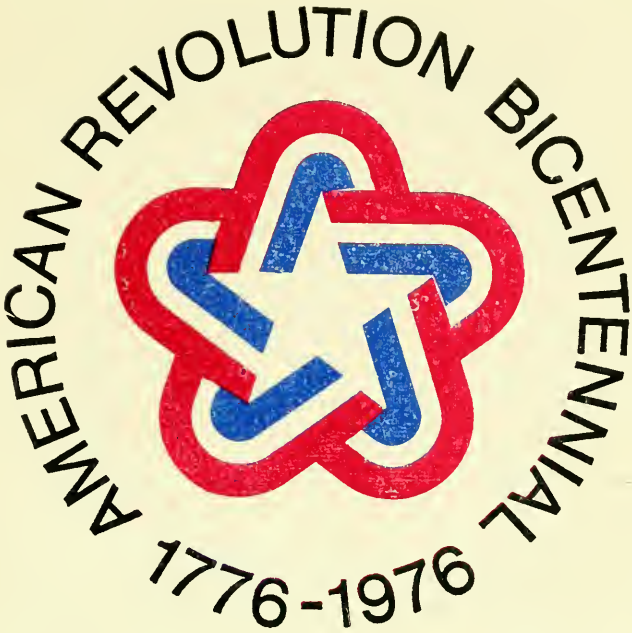

ANNUAL REPORTS

OF THE

TOWN AND SCHOOL OFFICERS

OF THE TOWN OF

BARRINGTON, N. H.

FOR THE YEAR ENDING DECEMBER 31,

1974

University of New Hampshire Library

BARRINGTON AMERICAN REVOLUTION BICENTENNIAL COMMITTEE

Mr. Ralph J. Boodey, Chairman	Barrington, N.H. Historical Society
Mrs. Joseph L. Andrade	Barrington Library Association
Mrs. John F. Barr	Barrington Woman's Club
Mr. Edward R. Beal	Barrington Blackpowder Association
Mrs. Edward R. Beal	Barrington, N.H. Historical Society
Mrs. Norman J. Berry	Barrington Garden Club
Mr. Philip J. Boodey	Major Waldron Sportsman's Association, Inc.
Mrs. Richard S. Brooks	Barrington Library Association
Mr. Robert V. Drew	Veterans of Foreign Wars
Mrs. Robert V. Drew	Barrington Elementary School
Mrs. William H. Emhardt	Barrington, N.H. Historical Society
Mr. Russell Fogg	Barrington Minutemen
Mr. Clyde B. Goodrich	Barrington Snow Goers
Mr. Russell D. Hayes	Barrington Firemen's Association
Mrs. Sumner A. Hayes, Secretary	Veterans of Foreign Wars Auxiliary
Mrs. Robert M. Huckins	Barrington Elementary School
Mr. Fred L. Jackson	Canaan Chapel
Mrs. E. Richard Rowell	Evangelical Free Church
Mr. Raymond Spinney	Ayers Lake Association
Mr. Robert W. Varney	Junior O. U. A. M.
Mrs. Robert W. Varney	Centennial Grange
Mrs. Louise F. Williams	Barrington, N.H. Historical Society

1975

ANNUAL REPORTS

of the

SELECTMEN

CLERK

TREASURER

TAX COLLECTOR

BUILDING INSPECTOR

CHIEF OF FIRE DEPARTMENT

ROAD AGENT

TRUSTEES OF TRUST FUND

LIBRARY TRUSTEES

CHIEF OF POLICE

FIRE WARDEN

PLANNING BOARD

CONSERVATION COMMISSION

RURAL HEALTH COUNCIL

SCHOOL BOARD

SUPERINTENDENT OF SCHOOLS

of the

TOWN OF BARRINGTON

New Hampshire

For the Fiscal Year Ended December 31, 1974

INDEX

3. Town Officers
5. Report of 1974 Town Meeting
20. Town Warrant
24. Town Budget of 1975
26. Schedule of Town Property
27. Town Clerk's Report
29. Summary of Warrants
31. Summary of Tax Sales Accounts
32. Comparative Statement of Appropriations & Expenditures
34. Financial Statement
37. Summary of Treasurer's Account & Proof of Balance
38. Statement of Appropriations & Taxes Assessed
39. Detailed Statement of Payments
43. Trust Funds
43. Auditors' Report
44. Library Report
44. Report of Library Trustee
45. Report of Library Treasurer
46. Report of Building Inspector
47. Report of Planning Board
48. Report of Health Officer
48. Rural District Health Council
50. Historical Society
51. Report of Fire Department
51. Report of Forest Fire Warden
52. Strafford County Dispatch
53. Memorial Day Expenses
53. Dog Officer's Report
54. Report on Tax Map
54. Barrington American Revolution Bicentennial Committee
55. Blister Rust Control
56. Report of Police Department
57. Road Agent Report
59. School District Officers
60. Report of 1974 School District Meeting
64. Report of Special Meeting
66. Report of Special Meeting
67. Report of Special Meeting
68. Report of Special Meeting
69. School Warrant
72. School Budget Proposal
74. Financial Report
78. School Lunch Program
79. School District Treasurer's Report
79. Auditors' Report
80. Report of Superintendent of Schools
82. Report of School Nurse
84. Principal's Report
85. School Calendar 1975 - 1976
86. Salary of Superintendent of Schools
87. Births
89. Deaths
91. Marriages
93. Tax List
Town Hours - back page

TOWN OFFICERS
COMMITTES AND BOARDS

For The Year Ending December 31, 1974

SELECTMEN

Russell Fogg (appointed)	Term expires 1975
George T. Musler	Term expires 1976
Richard Burrows	Term expires 1977

TOWN CLERK

Muriel Leocha	Term expires 1975

TREASURER

Katharine Swain	Term expires 1975

TAX COLLECTOR

Judith Lee	Term expires 1975

TRUSTEE OF TRUST FUNDS

Dorothy Berry	Term expires 1975
Robert Drew	Term expires 1976
Fred Timm	Term expires 1977

AUDITORS

Patricia Flynn	Term expires 1975
Clarence J. Garnett	Term expires 1976
Avis Taylor	Term expires 1977

SUPERVISORS OF CHECKLIST

Shirley Roberts
Ardella Lowry
Mildred Boyle

MODERATOR

E. Richard Rowell

CONSERVATION COMMISSION

Raymond Spinney	Term expires 1975
Donald Smith	Term expires 1975
Mary Emhardt	Term expires 1976
Ralph J. Boodey	Term expires 1976
Warren C. Leighton	Term expires 1977
John Barr	Term expires 1977

SPECIAL LIBRARY TRUSTEE

Dorothy Berry	Term expires 1975

PLANNING BOARD

John Ramsdell	Term expires 1975
William Wallace (Chairman)	Term expires 1976
Dawn Hatch	Term expires 1976
Donald Smith	Term expires 1977
E. Richard Rowell	Term expires 1978
David Allain	Term expires 1979

W. R. Burrows (Selectman Member)

ADVISORY BUDGET COMMITTEE - 1975
Ralph Swain
Sumner Hayes
Alice Garnett
Edward Brideau
Norman Arlin
Sandra Clough

CHIEF OF FIRE DEPARTMENT & FOREST FIRE WARDEN
Sumner Hayes

HEALTH OFFICER
Salvatore Farina - 332-6297

BUILDING INSPECTOR
Earl Colby - 664-9379
John Sanders (assistant) 664-2626

ROAD AGENT
Steve Lenzi - 664-9640

CHIEF OF POLICE
Ralph Swain

ZONING BOARD OF ADJUSTMENTS

Edward Young	Term expires 1975
Fred Ramsdell	Term expires 1976
Gerard Cossette	Term expires 1977
Faith Wallace - Chairman	Term expires 1978
Larry Robie	Term expires 1979

ALTERNATES
Louise Eschman
John Ramsdell
Ralph Boodey

TOWN MEETING - MARCH 5, 1974

At the legal meeting of the inhabitants of the Town of Barrington in the County of Strafford and State of New Hampshire the following action was taken on the Town Warrant on Tuesday, the 5th day of March, 1974.

The meeting at the Town Hall in Barrington was called to order by the Moderator, E. Richard Rowell, at 10:00AM. The polls for voting on Articles 1, 2 and 3 were opened at 10:00AM and closed at 6:30PM. At 7:35PM, the following action was taken on the Articles of Business:

Number of eligible voters on check list: 1,085
Number of votes cast from 10:00AM - 6:30PM 420

Results of Opinion Poll

	Yes	No	No Opinion
Do you favor the construction of an oil refinery in New Hampshire?.....	253	129	30
Do you favor the construction of an oil refinery or related industries in the Town of Barrington?.....	195	169	33

Result of ballot for Delegate to Constitutional Convention:

Ruth Rowell 378 votes

ARTICLE 1. To choose by ballot and major vote one selectman and one trustee of funds for three years.

Results

Selectman for 3 years: TIE VOTE W. Richard Burrows, 164 votes
John B. Ramsdell, 164 votes

Trustee of Trust Funds for 3 years Frederick N. Timm, 379 votes

ARTICLE 2. To choose by ballot and major vote one auditor for three years, one auditor for two years and one auditor for one year.

Result:

Auditor for 3 years:	Avis J. Taylor,	355 votes
Auditor for 2 years:	Clarence J. Garnett,	350 votes
Auditor for 1 year :	Patricia M. Flynn,	364 votes

ARTICLE 3. Shall we adopt the home owners exemption provisions of RSA Chapter 72 granting a $5,000 exemption based on equalized assessed valuation on all owner-occupied units and a $10,000 exemption based on equalized assessed valuation on all owner-occupied units owned by persons over sixty-five years of age.

This article was included on the official ballot, and the result was as follows:

Yes: 176 No; 191 Result: Not Adopted

ARTICLE 4. To see if the Town will authorize the Selectmen to appoint all other necessary town officers.

On Motion made by Raymond Spinney and seconded by Norman Arlin, it was VOTED:

VOTED: To authorize the Selectmen to appoint all other necessary Town officers.

ARTICLE 5. To see what the Town wishes to do about the salaries of certain Town officers.

Russell Fogg announced that the purpose of this article was to increase the salaries of the Selectmen $100 each and to increase the salary of the Town Treasurer $75. He noted that this was the first time in ten years the Selectmen had asked for a raise.

On Motion made by Norman Arlin and duly seconded by Dawn Hatch, it was

VOTED: To increase the salaries of the Selectmen one Hundred Dollars ($100) each and Town Treasurer Seventy-Five Dollars($75).

ARTICLE 6. To see what policy the Town wishes to adopt with regard to the use of the Community Center during the energy crises.

In regard to this article, Edward Sharon reported to the audience. He related incidents of alcoholic beverages being taken into the gymnasium and extensive damage within the building, i.e., the walls had been kicked out in the girls' lavatory and the showers had been smashed in the boys' lavatory. He pointed out that the fuel cost had gone up to .40¢ per gallon and that the Selectmen had curtailed activities in the gymnasium evenings and Sundays because they did not know what the fuel cost would be from December up to town meeting. He explained that, in a normal winter, the fuel cost would have been doubled over what had been anticipated and, further, that the projected figure for next years' operation was $7,390, with a 75% increase for fuel. He said that activities had not been curtailed during daytime hours because the building was warmed by the sun. He also stated that a recommendation had been made to the Selectmen not to make the gymnasium available Sundays because of poor response. Mr. Sharon explained that the gymnasium would not be opened at random hours as there must be supervision. It was the general feeling of the Selectmen that the stated problems encountered with keeping the gynmasium open justified their bringing this to the attention of the Town and leaving the decision to the people.

Speakers on behalf of keeping the gynmasium open asserted that they felt the benefit to the children and to responsible, organized groups was worth the added cost of maintaining a suitable temperature for playing basketball, since the temperature was maintained in the rest of the building for town offices and the library. It was also brought out that the evening curtailment was "cramping" for those who liked to play basketball after work and on weekends.

On Motion made by Fred Timm and seconded by Harry Bowen, it was

VOTED: That the temperature in the Town gymnasium be maintained for use in the evenings Monday through Saturday.

ARTICLE 7. To see if the Town will authorize the Selectmen to apply for, contract for and accept aid relative to disasters.

On Motion made by Norman Arlin and seconded by Betty Laurier, it was:

VOTED: To authorize the Selectmen to apply for, contract for and accept aid relative to disasters.

ARTICLE 8. To see if the Town will vote to appropriate up to the sum of twenty thousand dollars ($20,000.00) for a new highway truck and authorize the withdrawal of the amount required for this purpose from the Revenue Sharing Fund established under the provisions of the State and Local Assistance Act of 1972.

Russell Fogg spoke with reference to this article and explained that the town would not bear the cost of this vehicle but the money would be received from revenue sharing funds. The Selectmen felt that, due to a contractor not always being available in emergency situations, the fairest solution would be for the town to own and support a highway truck with a plow, wing and some type of sander to help maintain roads.

In answer to a question on the purpose of revenue sharing money, George Musler stated that it could either be used to buy commodities, such as the truck in question, or to reduce the tax rate. He explained that the money is available for a period of five years, and beyond this, no one is sure. Mr. Musler advised that, where the money is available at this time, it might be wiser to use it to invest in capital goods that are needed now rather than to add purchases of this type to the tax rate later on. He indicated that the available amount for next year will be about $20,000.00 and that it would probably be presented to the people to expend on the disposal of trash since burning will not be allowed in July, 1975.

It was further noted that the vehicle would be new, that the $20,000.00 figure would not include upkeep and that it was not decided at this time whether it would be gas or diesel powered. Further, the town was advised that the government would allow the depreciation to be written off over a period of years and would be under permanent plates, therby lowering the cost of registration.

A local contractor pointed out that, given care, the plow, wing and sander would outlast the truck several times.

On Motion by Norman Arlin and seconded by Elizabeth Smith, it was

VOTED: To accept Article 8 as written in the Town Warrant.

ARTICLE 9. To see if the Town will raise and appropriate the sum of $35,000.00 for use in maintaining the Town's roads and bridges.

On Motion made by Alice Garnett and seconded by Norman Arlin, it was

VOTED: To raise and appropriate the sum of $35,000 for use in maintaining the Town's roads and bridges.

ARTICLE 10. To see if the Town will raise and appropriate the sum of $1,244.59 for Town road aid, State share to be $8,297.25.

Mr. Musler explained that there was $6,734 left over from last year and that this sum would be added to the two money figures in Article 10. The plans were to use roughly half on the Al Wood road on both ends, the other half to be used on the Second Crown Road due to the high freguency of traffic on Long Shores. He also advised that they hoped to start paving some of Young Road.

On Motion made by Norman Arlin and seconded by Alice Garnett, it was

VOTED: To raise and appropriate the sum of $1,244.59 for Town road aid, State share to be $8,297.25.

ARTICLE 11. To see if the Town will raise and appropriate the sum of $18,982.76 to be used to improve all or portions of various Town roads (re: RSA 241, section 14).

Mr. Musler referred to the RSA 241:14 account, Liabilities Forwarded, 1974 in the Town Report, and the figure of $10,383.09 thereunder. He stated that this money, in addition to the $18,982.76 figure requested in Article 11, would give the town close to $30,000.00 in available funds under RSA 241:14. The plans for this money were to use approximately $20,000.00 to improve the Young Road and the balance of $10,000.00 to be broken down as follows: $2,000 to be used on Brewster Road referred to in Article 13; $2,000 to be used on the Cate Road; the balance to be used on Province Lane and any overage incurred on other projects, such as the Young Road previously referred to.

A problem with the Hall Road was brought out, and it was asked whether a contractor who hauled fill over a road and caused major damage to it could be held responsible and assessed damages by the town. Mr. Musler stated that trucks could not be prevented from going over public ways. He advised that, if a citizen with a vehicle is seen causing identifiable damage to a road, the law provides that he can be assessed damages. However, in terms of a truck running over the surface and wearing out a road faster because of the weight involved, the only thing that can be done is to limit truck loads to a certain number of tons. He advised further that any accidental damages caused could not be held against operators.

On Motion by George Musler and seconded by Russell Fogg,

VOTED: To accept Article 11 as written in the Town Warrant.

ARTICLE 12. To authorize the Selectmen to fix the names of all Town roads, open or closed.

George Musler stated that the Town has been in violation of State laws by not having signs up on town roads, and that if Article 12 passed, either town road money or RSA 241:14 money would be received for the required signs. It was further brought out that a lot of time and research had been put into bringing out the old names of the various roads, changes could be made later.

On Motion made by Norman Arlin and seconded by Elaine Nettleton, it was

VOTED: To authorize the Selectmen to fix the names of all the Town roads, open or closed.

ARTICLE 13. To see what sum of money the Town wishes to appropriate for the improvement of a section of the Brewster Road, so-called, running from its intersection with Smoke Street so-called, to its intersection with the Rowell Road, so-called, at a point adjacent to the Swedish Farm (lately owned by Rainbolt) by petition.

On Motion made by George Musler and seconded by Russell Fogg, it was

VOTED: That approximately Two Thousand Dollars ($2,000) of RSA 241:14 funds referred to in Article 11 be set aside to improve that section of Brewster Road defined in Article 13.

ARTICLE 14. To see what the Town wishes to do in the matter of a petition asking that the section of Smoke Street from the Town Dump gate to the Northwest corner of the Town property be re-classified from Class 6 to Class 5.

Donald Smith indicated that Smoke Street had blind corners and many humps and dips in it and, since there is a ball field for the use of the children located on Smoke Street, it was his contention that the cost to reclassify the road to Class V and maintain it would be negligible compared to an injury to a child He also remarked that there was a lot of traffic on this road at the start and end of baseball games. The amount of road involved was said to be approximately 1500 feet from the end of the dump gate to the northwest corner of the town property.

In response to inquiries on the meanings of the classifications, Mr. Musler explained that a Class VI road is not maintained by the Town and is not considered an open highway. A Class V road is plowed and maintained and graded with gravel when needed. In response to an inquiry with regard to Mr. Smith fixing this road, Mr. Musler stated that the road would automatically be reclassified a Class V road since the town would be recognizing that Mr. Smith will improve it. He also indicated that Mr. Smith would be eligible for compensation.

He noted further that this situation greatly differs from a contractor building his own road, bringing it up to town standards and then asking the town to accept it. This road is now a town road and he has simply asked for a reclassification, not acceptance, He stated that it was a simple question of whether or not the town wanted to accept the responsibility of maintaining the road. Mr. Musler advised that there would be no liability on the town if an accident should occur at the present time, while the road was in its present state.

A Motion made by Tom Mason and seconded by Norman Arlin to accept Article 14 as written in the Town Warrant was passed 81 - 73 by a hand vote. However, on Motion made by Norman Arlin and assented to by five petitioners, it was

VOTED: To revote Article 14 by secret ballot and to defer such voting until such time as Article 22, also to be voted on by secret ballet, is reached.

ARTICLE 15. To see if the Town will vote to designate the following described roads as Greenbelt and Recreational roads. Said roads or sections of said roads shall retain their present classification.

Greenbelt and Recreational Roads:

Two Mile Road	- Hall Road to Stepping Stone Road
Tibbets Road	- that part now closed by gates and bars
Wildcat Road	- Smith's place to Young Road
France Road (ext.)	- Hall Road to Barrington town line
Longmarch Road	- Route 9 to Young Road (also known as Bumfaggin or Second Leather City Road)
Berry Hill Road	- Brewster Corner Road to Colonel Barr's place
Waterhouse Road	- Route 126 to 5 corners (Rowell Road)
Old Green Hill Road	- Route 125 to Town Line
Mount Misery Substitute Road	- Route 126 to Town Line (also known as the New Strafford Road)
Dry Hill Road	- Pond Hill Road to Town Line
Province Road	- Route 9 to Mallago Road
Brewster Road	- Route 202 to Hansonville Road
Swain Road	- That part which is now Class VI

Ralph Boodey informed the meeting that the Mt. Misery Substitute Road referred to in the Article had reverted to the abutting landowners and that it had nothing to do with the subject at hand. He explained that a greenbelt road is a Class VI road that is under the jurisdiction of the conservation commission, and that these roads are used for recreational purposes such as hiking, snowmobiling and horseback riding. No restrictions would be placed on the abutting property owners and all rights would be retained. Also, the right of a townsperson to petition for a change of classification would be retained. If the article were accepted, the roads would still maintain their Class VI status, in that there would be no maintenance by the town, and there would be much less chance of their either being opened up or being closed and reverting to landowners. He also mentioned the fact that the commission would be able to repair

culverts and other items of the same nature without changing the liability of the town or changing the classification of the road He added that the only restriction on the use of these roads would be those types of recreation or use which would be detrimental and advised that logging vehicles would not be allowed on same when they are in a soft condition. He reiterated that these roads can be reclassified to another status at any time upon petition to a town meeting and that, generally, requests for reclassifications came from those who were developing in those areas.

Mrs. Emhardt spoke with regard to the loss of "many of our beautiful roads to walk on" and that the commission was founded for the purpose of saving what is publicly owned. She noted that Barrington is a town with thirteen ponds and lakes with no public beach and that one of the commission's objectives is to find a public beach. She added that the commission is dedicated to "nonchange what is beautiful". Since private owners could not be asked to turn over areas for conservation purposes, the only thing left to the town is its old roads and urged saving these areas where seclusion and beauty could still be found.

Mr. Calef indicated his objection to the passage of this article because of the unclear law governing the conservation commission. He noted that people should vote on "facts" rather than "intention".

In response to a question on the matter, it was brought out that the greenbelt authority arises from part of a legislative act creating the existence of the conservation commission. This was not authenticated, however.

A Motion by Harlan Calef and seconded by Irene Calef to find Article 15 inexpedient to legislate was passed 78 -77 through a hand vote. A second hand vote was called for by the Moderator due to the closeness of the first vote. The second count revealed 92 - 89 in favor of finding Article 15 inexpedient to legislate. However, due to the inconsistency of the number of votes, on Motion made by Norman Arlin, and assented to by five petitioners, it was

VOTED: That Article 15 be voted on by secret ballot and to defer such voting until such time as Article 22, also to be voted on by secret ballot, is reached.

ARTICLE 16. To see if the Town will vote to approve the Barrington Conservation Commission as the administrators of the Town's Greenbelt and Recreational Roads.

On Motion made by George Musler and seconded by Norman Arlin, it was

VOTED: To defer action on Article 16 until the results of Article 15 are known.

ARTICLE 17. To see if the Town will vote to designate the following described roads as Senic Roads under the provisions of the Senic Roads Act (RSA 253:17-18).

Cooper Road - Route 9 to Town Line.

Canaan Road - Route 9 (by West Barrington Chapel) to Town Line

George Musler referred to the definition of senic roads, in that no repair or reconstruction may be carried out which involves the removal of trees or stonewalls without the written consent of the conservation commission after a hearing before the voters. This does not affect the rights of abutting landowners with regard to their properties. He also explained that, in cases of emergency, the road agent may remove trees on the written consent of the Selectmen without the otherwise required hearing.

On Motion made by Frank Whittemore and seconded by Philip Boodey, it was

VOTED: To accept Article 17 as written in the Town Warrant.

ARTICLE 18. To see if the Town will vote to approve the Conservation Commission as administrators of the Senic Roads within the Town of Barrington under the provisions of RSA 253: 17-18.

After reiterating the definition of senic roads discussed in Article 17, Mr. Musler added that, if the conservaton commission removes trees to the wall line of any road under its jurisdiction, the trees must be given to the abutters. If there were a major road job, permission of the conservation commission must be obtained with a full hearing.

On Motion made by Norman Arlin and seconded by Frank Whittemore, it was

VOTED: To accept Article 18 as written in the Town Warrant.

ARTICLE 19. To see if the Town will raise and appropriate the sum of $5,000.00 for use by the planning board in preparing a master plan for the Town.

Carl Smith spoke regarding the intentions of this article and indicated that the planning board felt the institution of a master plan to be a necessary step in the future development of Barrington. The purpose of this plan, Mr. Smith noted, is to define the areas in the Town where businesses are best located. Presently, each time someone wishes to institute a business or desires any exception to the designation of agricultural/residential zone, they must have a hearing before the board of adjustment. The master plan would aid the planning board in rezoning areas within the town for business purposes. He indicated that, if this article were passed, the board would hire consultants, although this would cost far more than $5,000, or the board would hire technical assistance from the people who had special abilities in this field. He said that the board did not want the job done completely by outside people, but that it is an impossible task for the members to accomplish by themselves. He also pointed out that he did not know whether the master plan would be completed for $5,000 but that it would start the process.

Mr. Sharon said that a master plan is almost a legal document and cited a case wherein a New Hampshire town with a one acre lot requirement was upheld in court. The court, however, had castigated the town for not having a master plan. He explained that a master plan would support Barrington if challenged in the courts.

On Motion made by William Wallace and seconded by Carl Smith, it was

VOTED: To accept Article 19 as written in the Town Warrant.

ARTICLE 20. To see if the Town will accept certain highways over and upon the property of R & R Enterprises, Inc. for accommodations of the public. The aforesaid highways consists of all roads not previously accepted by the Town of Barrington, as the same are shown upon subdivision plan of Meadowbrook Estates, revised final plan, Section A, Lots No. 1 - No. 47 inclusive, Barrington, N.H., dated February 1970, K.E. Moore, Surveyor.

Speakers on behalf of R & R Enterprises, Inc. addressed the assembly and referred to a blackboard version of a map of Meadowbrook Estates. They asked the town to accept these roads inasmuch as they were not private, and indicated that this situation arose through the inability of the school transportation system to pick up children who live on these roads because those roads had not been accepted by the town. They added that the roads in question were 1450 feet in total length and involved 14 lots, 9 of which had houses on them.

Mrs. Newhall advised the audience of the school board's and bus driver's willingness for the bus to change its route to accommodate these children and indicated it would save time. She stipulated that the children on Route 4 and other areas will be picked up in front of their homes as they now are.

The Selectmen informed the voters that the only obligation of the town at this point would be to plow the roads in the winter for a period of two years. It was up to the developer to maintain the roads otherwise and bring same up to town specifications. At the end of the two-year period, the Selectmen would come before the voters and indicate whether or not the developer had met his obligations and to recommend acceptance or denial of the roads involved. The existing ordinance, they said, ruled that in the event the streets are not paved, the extent of acceptance would be limited to snow removal for a period of two years. If the contractor paved the roads before requesting acceptance, however, the intent of the ordinance called for immediate acceptance and care of same. When acceptance for complete care is made, the roads automatically become Class V roads.

On Motion made by Roger Jennison and seconded by Dan Jennison, it was

VOTED: To accept Article 20. as written in the Town Warrant.

ARTICLE 21. To see if the Town will accept certain high-

ways over and upon property of R & R Enterprises, Inc. for the accommodation of the public. The aforesaid highways consist of all roads, as the same are shown upon subdivision plan of Golden Crest Estates, Plan of R & R Enterprises, Inc., Lee, N.H., K. E. Moore, Surveyor, Dated February 1970, revised June 1972.

The speakers on behalf of R & R Enterprises, Inc. indicated that these four roads were 4,750 feet in length and involved 6 unsold lots, 20 lots with houses built or under construction and 10 houses to be constructed in 1974. The Selectmen remarked that the same conditions would prevail as in those roads accepted in Article 20.

On Motion made by Roger Jennison and seconded by Dan Jennison, it was

VOTED: To accept Article 21 as written in the Town Warrant.

ARTICLE 22. To see if the Town will vote to authorize and empower the Town Planning Board to approve or disapprove in its discretion new subdivisions and plans therof, showing streets, or the widening thereof, or parks. Upon the passage of this article, it shall be the duty of the Town of Barrington Planning Board to prepare and adopt subdivision regulations as provided in Chapter 36: Sections 21 and 22, New Hampshire Revised Statutes Annotated, 1955. Upon the adoption of such subdivision regulations, it shall be the duty of the Town Clerk to file with the Register of Deeds of the County of Strafford a certificate of notice showing that the Town Planning Board has been so authorized, and has so adopted subdivision regulations, giving the dates of such authorization and adoption, as provided in Chapter 36 Sections 19--29 inclusive. If the article is adopted, it shall further be the duty of the Town Clerk to issue all certificates of failure when the Town Planning Board shall fail to take action as provided in Chapter 36: Sections 19 - 29 inclusive. (By petition)

Carl Smith spoke on behalf of and answered questions concerning the article. He declard that the planning board in no way wished to stop progress in Barrington and that, although the state requires subdivision plans, it does not review and accept them as to their effect upon the town involved but only in relation to water pollution control. The Planning Board, if given the power by the voters, will draft subdivision regulations, hold a hearing before the town, and then adopt a regulation plan. Minimum lot requirements have nothing to do with subdivision and refers to a zoning ordinance change on which the town has the vote. When a subdivider comes before the planning board, he indicates to it what his intentions for subdivision will be, what he will use for roads, the drainage content of the land, sub soils, if he is selling acreage or house lot and, if he is building, what type of homes he is constructing. He will then come before a public hearing, wherein all abutters of the property involved are notified. If there are objections, abutters will be able to voice them, where presently abutters have no voice at all. Also, if the board so chooses, they can require bond to be put up by a developer to assure that he will not leave town until he has completed all requirements. Questioned as to whether or not a development could be stopped in its process after adoption of subdivision regulations, Mr. Smith said

that developments would be very difficult to stop if they met all of the requirements of the zoning ordinance and created no hazzards. Problems of this type were encountered after the passage of the zoning ordinance, and the developer had been given the right to continue developing on the basis of whatever vested interest he had. He stated that the planning board must have very good reasons for halting any development. If deeds have been passed and recorded, they cannot be affected. The controls are meant for lots which have not been passed or recorded.

On Motion made by Carl Smith and seconded by Alice Garnett it was

VOTED: To vote on Article 22 by secret ballot.

Thereupon, the Moderator declared a recess at 10:45PM for the purposes of voting on Articles 14, 15 and 22. The meeting was resumed at 11:20PM.

ARTICLE 23. To see whether the Town will vote to join the Strafford Regional Planning Commission and the Strafford Rockingham Regional Planning Council as authorized by RSA 36:46, and raise the sum of $1,633.00 to cover the Town's dues during the next fiscal period.

Mr. Musler indicated that he had hoped someone from the Regional Planning Council would be at the meeting to present the situation and that he was not prepared to defend or talk against this subject.

On Motion made by George Musler and seconded by Irene Calef, it was

VOTED: That Article 23 be found inexpedient to legislate.

ARTICLE 24. To see if the Town will vote to appropriate six thousand, seven hundred and twenty five dollars ($6,725.00) for the purchase of the following items for the use by the fire department, and authorize the withdrawal of the amount required for this purpose from the Revenue Sharing Fund established under the provisions of the State and Local Assistance Act of 1972.

Hyband F.M. transmitter encoder plus 10 tone alert monitors	$ 3,500.00
Smoke ejector	200.00
Porto power rescue kit	800.00
Hose dryer	800.00
Wet or dry vacuum cleaner	125.00
Ladders	300.00
Hose	1,000.00
	$ 6,725.00

It was noted by the Selectmen that government regulations require that the town spend the interest on monies in trust with in two years after receipt. It was their recommendation that the monies accrued through to June 30, 1974 be put into the products mentioned in this article and that the monies accrued from June 30, 1974 - 1975 would then be presented again to the town.

It was estimated that the town would have something in excess of $27,000 in 1975.

On Motion made by Harry Bowen and seconded by George Musler, it was

VOTED: To accept Article 24 as written in the Town Warrant

ARTICLE 25. To see if the town will raise and appropriate $2,280 for the purchase of a police cruiser equipped with lights and siren, the balance, up to $3,800, to be provided from funds available through the Highway Safety Act.

The question was raised as to whether a four-wheel drive vehicle would be feasible in order to patrol back roads in the town. Mr. Swain indicated that $3,800 figure is a firm figure and that cruisers are bought at a discounted price. He informed the people that the state police have refused to become involved in domestic cases within the town with the exception of speeding violations. Now, special police officers must participate in court and lose time from work. He added that, in past years, policemen did a lot of work on a volunteer basis but did not get involved in police work at the depth they are now required.

The Selectmen advised Chief Swain to discuss the matter of a four-wheel vehicle with the proper state authorities to see if funds would be approved for a vehicle of this type.

On Motion made by Ed Beal and seconded by Elaine Nettleton, it was

VOTED: To accept Article 25 as written in the Town Warrant.

The Moderator announced that the votes had been counted on Article 14, 15 and 22 and that the results were as follows:

Number of votes cast - 182

Article 14: 91 yes votes; 89 no votes. This vote had been counted twice with the same result, and the Moderator announced that the Motion to accept Article 14 as written in the Town Warrant was passed.

Article 15: 79 yes votes; 101 no votes. The Moderator announced that the Motion that Article 15 be found inexpedient to legislate had been defeated.

Article 22: 131 yes votes; 50 no votes. The Moderator announced that Article 22 had been accepted as written in the Town Warrant through ballot and major vote.

Mr. Rowell then advised that he was ready to hear new motions on Articles 15 and 16, and they were acted upon as follows:

ARTICLE 15. On Motion made by Ralph Boodey and seconded by Mrs. Emhardt, it was

VOTED: To accept Article 15 as written in the

Town Warrant with the exception of the Mount Misery Substitute bad referred to.

ARTICLE 16. On Motion made by Norman Arlin and seconded by John Ramsdell, it was

VOTED: To accept Article 16 as written in the Town Warrant.

ARTICLE 26. To see if the Town will raise and appropriate the sum of $3,400.00 for use by the Barrington Town Library Association.

Mr. Flower referred to the Library Association's report in the Town Report and indicated that the money raised over fifty years ago, which was originally for a community center had been kept by the Association with only the interest being used, and that the Association had been given two funds in addition to this money. He mentioned a number of items needed by the Library, such as a set of encyclopedias, a coat rack, a book cart and a new typewriter, as well as funds needed for payment of additional work performed by the Librarians.

On Motion made by Patricia Hanson and seconded by Ralph Boodey, it was

VOTED: To accept Article 26 as written in the Town Warrant.

ARTICLE 27. To see if the Town will raise and appropriate the sum of $2,591.00 in support of the Rural District Health Council.

On Motion made by Frank Whittemore and seconded by Raymond Spinney, it was

VOTED: To accept Article 27 as written in the Town Warrant.

ARTICLE 28. To see if the Town will raise and appropriate the sum of $100.00 for the Town's participation in the Lakes Region Association.

On Motion made by George Musler and seconded by Edward Sharon, it was

VOTED: That Article 28 be found inexpedient to legislate.

ARTICLE 29. To see if the Town will raise and appropriate the sum of $500.00, a sum to be used by the Barrington Historical Society in setting up a program for the celebration of the Nation's 200th Birthday to be held some time during 1976.

On Motion made by Norman Arlin and seconded by Gail Turcotte, it was

VOTED: To accept Article 29 as written in the Town Warrant.

ARTICLE 30. To see if the Town will authorize the Selectmen to borrow up to the sum of $100,000.00 in anticipation of taxes necessary.

On Motion made by Raymond Spinney and seconded by Norman Arlin, it was

VOTED: To accept Article 30 as written in the Town Warrant.

ARTICLE 31. To see if the Town will vote to approve a discount of 1/2 of 1% on real estate taxes paid in full fifteen or more days before the designated final due date. (By petition)

Mr. Musler stated that the Tax Commission had given its approval of a discount and that, presumably, the town would benefit from this procedure, since tax money should come in a little earlier and would offset the need to borrow. He added that this money is usually borrowed in July to support the school when there is no tax revenue. Mrs. Garnett commented that 1/2 of 1% on $600 is only $3 and did not seem to be much of and incentive to make early payment.

On Motion made by Tom Mason and seconded by Norman Arlin, it was

VOTED: NOT to accept Article 31 as written in the Town Warrant.

ARTICLE 32. To see if the Town will accept all other items in the budget not covered by articles in the warrant.

Mr. Musler advised that, on page 15 of the Town Report, the third column total should be $117,081.76 instead of $105,831.76 He indicated that this lowered the amount to be raised by property taxes and that the state offsets the town's current surplus against revenues to be gathered by levying taxes. He referred to page 17 of the Town Report and said that the figure of $8,748.17 in unexpended revenue comes primarily from the payment of back taxes.

On Motion made by Frank Whittemore and seconded by Norman Arlin, it was

VOTED: To accept all other items in the budget not covered by articles in the warrant.

ARTICLE 33. To transact any other business that may legally come before said meeting.

Faith Wallace spoke on an upcoming Bill in the Legislature with reference to home rule and said that this would give towns the right to decide on their own whether or not they wanted industry and especially with reference to an oil refinery. She suggested that the town make a resolution in favor of home rule and show our legislators that we are in favor of deciding our own matters and not have industries such as the refinery "pushed down our throats".

On Motion made by George Musler and seconded by Faith

Wallace, it was

VOTED: That the following Resolution be made and transmitted through the Barrington State Representative to the New Hampshire Legislature:

"BE IT RESOLVED, that We, the Voters of Barrington, having met on the 5th day of March, 1974, do favor Home Rule on Industries."

There being no further business to come before the meeting on Motion made Norman Arlin and seconded by Russell Fogg, it was

VOTED: To adjourn.

Adjourned accordingly at 12:15AM.

The Selectmen, in Executive Session immediately following the adjournment of the regular Town Meeting, voted to appoint Russell Fogg to the position of third Selectmen until such time as town council determined how to proceed in the matter of a tie vote for the position of third Selectmen.

THE STATE OF NEW HAMPSHIRE

TOWN WARRANT

To the Inhabitant of the Town of Barrington in the County of Strafford in said state qualified to vote in Town affairs.

You are hereby notified to meet at the auditorium, Barrington Community Building in said Barrington on Tuesday, the 4th day of March next at 10 of the clock in the forenoon, toact on the following subjects:

Polls open 10:00A.M. to 6:00 P.M.

Poll close at 6:00 P.M.

Articles of Business at 7:30 P.M.

ARTICLE 1. To choose, by ballot and major vote, one Selectman, one Trustee of Trust Funds, one Special Library Trustee, and one Auditor for three years.

ARTICLE 2. To choose, by ballot and major vote, one Town Clerk, one Treasurer and one Tax Collector for one year.

ARTICLE 3. To vote, by ballot, to determine if the Town is in favor of continuing three-year terms of office for the Town Clerk, Tax Collector and Treasurer.

ARTICLE 4. To authorize the Town of Barrington to purchase stamps, postcards, etc. with which to notify all registered voters of the time, date and place of any Town, School, Planning Board or other meeting which would require a Town vote (by petition).

ARTICLE 5. To see if the Town will vote pursuant to RSA 31:105 to indemnify and save harmless for loss of damage any member or officer of its governing board, administrative staff or agencies, from personal financial loss and expense including reasonable legal fees and costs, if any, arising out of any claim, demand, suit or judgement by reason of negligence or other act, resulting in accident or injury to a person or accidential damage to or destruction of property if the indemnified person at the time of the accident resulting in the injury, damage or destruction was acting in the scope of his employment or office.

ARTICLE 6. To see if the Town will vote pursuant to the mandatory provisions of RSA 31:106 to indemnify and save harmless any person employed by it and any member or officer of its governing board, administrative staff or agencies from personal financial loss and expense, including reasonable legal fees and costs, if any, arising out of any claim, demand, suit or judgement by reason of any act or omission constituting a violation of the civil rights of any employee or was not committed with malice and if the indemnified person at the time of such act or omission was acting within the scope of his employment or office.

ARTICLE 7 To authorize the selectmen to negotiate for and

procure appropriate comprehensive general liabikity insurance to protect the Town against liability for property damage or other personal injury resulting from acts or omissions of the Town, its officers or employees.

ARTICLE 8 To see if the Town will reaffirm action taken at a previous Town meeting and establish a fund in trust for the purchase of beach front property, and authorize the selectmen to insure transfer of funds already in the possession of the Trustee of Trust funds to said trust.

ARTICLE 9 To see if the Town will authorize the selectmen to borrow up to the sum of $100,000.00 in anticipation of taxes, if necessary.

ARTICLE 10 To see whether the Town will vote to join the Strafford Regional Planning Commission and the Strafford-Rockingham Regional Planning Council as authorized by RSA 36:46, and raise the sum of $1,796.00 to cover the Town's share of the expenses during the next fiscal period.

ARTICLE 11 To see if the Town will raise and appropriate the sum of $311.00 for the control of white pine blister rust within the confines of the Town.

ARTICLE 12 To see if the Town will authorize the fire department to go to the aid of another city, town, village or fire district within or without the state, for the purpose of extinguishing fires therein, as provided in RSA 154:24.

ARTICLE 13 To see if the Town will raise the sum of $5,000.00 to be placed in trust for the future purchase of the fire truck.

ARTICLE 14. To see if the Town will adopt, as a Town ordinance, the rules and regulations of the State Fire Marshall as provided in RSA 153:14 - 1973 supplement.

ARTICLE 15 To see if the Town aill authorize the selectmen to make use of the services of the Strafford County dispatch center, and approve expenditure of the sum of $1,865.00 in support of the Town's action.

ARTICLE 16 To see if the Town will approve the establishment of a trust fund for the purpose of setting monies aside for the purchase of a Police Department vehicle, and what sum the Town will raise and appropriate to be placed in said trust.

ARTICLE 17 To see what sum the Town will raise to help the Police Department to purchase a portable radio.

ARTICLE 18 To see if the Town will raise and appropriate the sum of $5,000 for preparation of the tax map.

ARTICLE 19 To see if the Town will raise and appropriate the sum of $39,000.00 for general maintenance of the Town roads and bridges.

ARTICLE 20 To see if the Town will raise and appropriate the sum of $1,239.42 for Town road aid, State share to be

$8,262.81.

ARTICLE 21 To see if the Town will raise and appropriate the sum of $18,946.77 to be used to improve all or portions of various roads (re: RSA 241 section 14).

ARTICLE 22 To see if the Town will raise and appropriate the sum of $4,000.00 for the use in repairing the following roads at the particular points noted:

1. Young Road (near Bushby's)
2. Mt. Misery Road (on the hill from Nippo Country Club to Rt126)
3. Pond Hill Road (near the Strafford line)

ARTICLE 23 To see if the Town will raise and appropriate the sum of $16,500.00 for the use in applying bituminous seal to the following roads:

1. Hall Road (from France to Beauty Hill)
2. Smoke Street (along the previously paved way)
3. Canaan Road (from intersection with North River Road to Strafford line)
4. Gulf Road
5. Young Road (spotted over approximately 2 miles)
6. Province Road (from Rt 125 to intersection with Mallego Road)

ARTICLE 24 To see if the Town will raise and appropriate the sum of $5,000.00 for the following items of equipment for the Highway Department:

1. York rake
2. Street sweeper
3. Portable brush cutter

ARTICLE 25 To see what sum of money the Town wishes to appropriate for the paving of at least 1/2 mile of Brewster road so-called, from its intersection with Smoke Street, so-called, towards the intersection of Rowell Road, so-called, (by petition).

ARTICLE 26 To see if the Town will accept the following roads in Speedwell Pines, (so-called) area. Lakeshore Drive (so-called), starting from the Southwest side of Beauty Hill Road and going in South, Southwesterly for 750ft. (approximately). Then, running South, Southeasterly and going 2,217 ft. (approximately) to a terminus. Woodhaven Drive(so-called) starting on the Southwest side of Beauty Hill Road and going in a South, Southwesterly 401 ft. (approximately), turning South, Southeasterly for 395 ft. (approxiamtely), then turning South, Southwesterly for 400 ft. (approxiamtely), and intersecting with Lakeshore Drive (so-called) as Town roads subject to applicable ordinances (by petition).

ARTICLE 27 To see if the Town will accept a certain highway over and upon the property of Thomas F. Saulnier for the accommodation of the public. The aforesaid highway consists of a road, named Fogarty Road, being fifty (50) feet wide and approximately 2600 feet long and providing access to 16 lots as approved by the Planning Board, on the northerly side of Beauty Hill Road, one mile west of Route 125, as shown upon the sub-

division plan on Shamrock Acres, "Plan of Land of Thomas F. Saulnier, Barrington, N.H.", dated May 1972, and revised by Frederick E. Drew Associates, Surveyor, dated August, 1-74. (submitted by developer).

ARTICLE 28 To see if the Town will raise and appropriate the sum of $12, 500 for the establishment of a sanitary land fill or other suitable process. This amount to include operation of the present dump until conversion is accomplished.

ARTICLE 29 To see if the Town will raise and appropriate the sum of $12,00 and authorize the selectmen to borrow the balance up to the sum of $60,000 via a note to cover capital costs related to the establishement of a sanitary land fill or other suitable process.

ARTICLE 30 To see if the Town will ratify use of the facilities of the community building by pupils within the Barrington School District during periods when said pupils are in the care of agents of said district.

ARTICLE 31 To see if the Town will authorize the Selectmen to act in their behalf in arranging the transfer of portions of properties that go to make up the lot associated with the community building to agents of the Barrington School District and to see what sum the Town wishes to receive in consideration for any transfer that may legally occur.

ARTICLE 32 To see if the Town will raise and appropriate the sum of $3,600.00 for use by the Barrington Library Association.

ARTICLE 33 To see if the Town will raise and appropriate the sum of $2,900.00 in support of the Rural District Health Council.

ARTICLE 34 To see what sum, if any, the Town will raise and appropriate in support of the Lakes Region Association.

ARTICLE 35 To see if the Town will raise and appropriate the sum of $500.00, a sum to be used by the Barrington Historical Society in continued development of a program for the celebration of the Nation's 200th Birthday.

ARTICLE 36 To see if the Town will accept all other items in the budget not covered by articles in the warrant.

ARTICLE 37 To transact any other business that may legally come before said meeting of the Honorable Town Government.

Given under ours hands and seal, this day of February, in the year of our Lord nineteen hundred and seventy five.

A true copy of Warrant-Attest
Russell Fogg
George Musler
Richard Burrows
Selectmen of Barrington

Russell Fogg
George Musler
Richard Burrows
Selectmen of Barrington

BUDGET OF THE TOWN OF BARRINGTON, N.H.

PURPOSE OF APPROPRIATION	Appropriations Previous Fiscal Year	Actual Expenditure Previous Fiscal Year	Appropriations Ensuing Fiscal Year (1974-1975)
GENERAL GOVERNMENT			
Town Officers' Salaries	$ 5,000.00	$ 4,847.01	$ 5,500.00
Town Officers' Expenses	11,500.00	12,545.35	11,500.00
Election & Registration Expenses	1,500.00	1,415.74	1,200.00
Reappraisal	2,000.00	2,581.49	2,000.00
Town Hall & Other Town Buildings	7,390.00	6,321.39	7,390.00
Employees' Retirement & Social Security	1,500.00	2,083.93	2,000.00
Tax Map	1,700.00	1,771.80	5,000.00
PROTECTION OF PERSON & PROPERTY			
Police Department	7,000.00	6,222.31	9,060.00
Fire Department	3,050.00	2,188.46	5,900.00
Insurance	1,800.00	2,277.00	3,500.00
Planning & Zoning	4,725.00	5,336.31	4,700.00
Damages & Legal Expense	1,200.00	1,770.47	1,200.00
Strafford County Dispatch			1,865.00
HEALTH DEPT.			
Incl. Hospital & Amb.	2,691.00	2,691.00	3,450.00
Vital Statistics	200.00	200.00	200.00
Town Dump & Garbage Removal	4,500.00	3,674.06	12,500.00
HIGHWAYS & BRIDGES			
Town Maintenance Summer & Winter	35,000.00	40,913.07	39,000.00
RSA 241:14	18,982.76	18,982.76	18,946.77
Town Road Aid	1,244.59	1,244.59	1,239.42
LIBRARIES	3,400.00	3,400.00	3,600.00
PUBLIC WELFARE			
Town Poor	3,500.00	9,702.73	5,000.00
Old Age Assistance	2,500.00	3,192.12	3,500.00
Aid to Permanently & Totally Disabled	50.00		50.00
PATRIOTIC PURPOSES			
Memorial Day, etc.	750.00	750.00	750.00
ROAD PROJECTS			
Sealing Roads			16,500.00
Brewster Road Project			9,000.00
Special Road Repairs			4,000.00
Strafford Regional Plan.			1,796.00

DEBT SERVICE			
Principal & Long Term Notes & Bonds	$ 15,000.00	$ 15,000.00	$ 15,000.00
Interest - Long Term Notes & Bonds	5,400.00	5,400.00	5,000.00
Interest on Temporary Loans	1,200.00	774.65	1,200.00
CAPITAL OUTLAY			
Sanitary Landfill			60,000.00
New Equipment	200.00	150.30	770.00
Highway Dept. Equipment			5,000.00
Highway Truck(ART8)	20,000.00	19,519.00	
Fire Dept. Equipment(ART24)	6,725.00	5,775.81	
Police Cruiser(ART25)	3,800.00	3,778.28	
Master Plan	5,000.00	5,000.00	
Fire Truck	3,000.00	3,000.00	5,000.00
Police Cruiser			
Revenue Sharing	26,069.00	26,069.00	6,372.00
TOTAL APPROPRIATIONS	$207,577.35	$218,578.64	$279,800.19

SOURCES OF REVENUE			
FROM STATE			
Interest & Dividends Tax	$ 2,000.00	$ 3,104.49	$ 2,000.00
Railroad Tax		813.72	
Meals & Rooms Tax	12,500.00	16,653.43	14,000.00
Savings Bank Tax	1,000.00	1,976.98	
Highway Subsidy(Cl.IV&V)	18,982.16	18,982.16	18,946.00
Reim. A/C Business Profits Tax (Town Portion)	4,904.00	4,902.20	5,000.00
FROM LOCAL SOURCES			
Dog Licenses	1,000.00	819.00	750.00
Business Licenses, Permits & Filing Fees	2,500.00	4,924.42	3,500.00
Motor Vehicle Permit Fees	35,000.00	43,352.97	40,000.00
Interest on Taxes & Deposits	1,200.00	2,900.61	2,000.00
Withdrawal Capital Reserve Funds	26,725.00	25,294.81	
National Bank Stock Taxes	250.00	86.70	
Resident Taxes Retained	9,000.00	14,150.00	12,500.00
Normal Yield Taxes Assessed	500.00	7,905.46	1,000.00
Income from Municipal Utilities			48,000.00
SURPLUS		20,000.00	
FROM FEDERAL SOURCES			
Revenue Sharing	26,069.00	26,069.00	6,372.00
Highway Safety Agency	1,520.00	1,511.31	1,500.00
TOTAL REVENUE FROM ALL SOURCES EXCEPT PROPERTY TAXES	143,150.16	193,447.26	155,568.00

AMOUNT TO BE RAISED BY PROPERTY TAXES	$ 64,427.19	$ 25,131.38	$124,232.19
TOTAL REVENUES	207,557.35	218,578.64	279,800.19

SCHEDULE OF TOWN PROPERTY

As of December 31, 1974, June 30, 1975

DESCRIPTION		VALUE
Town Hall, Land and Buildings		$119,800.00
Furniture and Equipment		11,000.00
Libraries		
Furniture and Equipment		2,100.00
Police Department		
Equipment		6,050.00
Fire Department		
Equipment		30,000.00
Highway Department		
Equipment		18,000.00
Materials and Supplies		1,100.00
Schools, Land and Buildings		390,000.00
Equipment		31,000.00
All Lands and Buildings acquired through Tax Collector's Deeds		
Land and Building on Rte.125 (Wards)		4,550.00
All Other Property and Equipment		
Welch Jones Lot	350	
Miles Lot	2,000	
Varney Lot	600	
Prescott Lot	500	
Mathes (2Lots)	3,200	
Stackpole Lot	450	
Trickey Lot	3,500	
Long Shores B19, B20, B21	1,500	
" " Land between C64 & C47	7,250	
" " S12	500	
Holiday Shores (7 Lots)	8,650	
Town Dump	5,950	
Boat Landing & Parking Lot	N/A	
Total		34,450.00
TOTAL		$648,050.00

TOWN CLERK'S REPORT
Fiscal Year Ending December 31, 1974

DEBITS	
Motor Vehicle Permits Issued	
1973 vehicle permits	$ 541.04
1974 vehicle permits	41,598.55
1975 vehicle permits	940.13
	$ 43,079.72
Dog Licenses	
1973	$ 9.25
1974	1,083.00
	$ 1,092.25
Filing Fees	
1974	$ 12.00
	$ 12.00
CREDITS	
Remittances to Treasurer	
a/c Motor Vehicle Permits	$ 43,079.72
a/c Dog Licenses	1,092.25
a/c Filing Fees	12.00
	$ 44,183.97
DOG LICENSES	
1973 403 - 408	6 issued
1974 1 - 408	393 issued
	399 issued
CAR PERMITS	
1973	82 issued
1974	2,829 issued
1975	50 issued
	2,961 issued
SUPPLIES	
July 10 Town Clerk's Regional Meeting at Exeter	$ 6.00
Mileage - 50 miles @ 15¢	7.50
August 23, 24 & 25 Annual Town Clerk's Convention at The Balsam's Hotel, Dixville Notch	76.80
Mileage - 292 miles @ 15¢	43.80
	$ 134.10
FEES AND SALARY	
Motor vehicle permits 2,961 @ $1.00	$ 2,961.00
Salary for Year 1974	225.00
Dog licenses 399 @ 20¢	79.80

Recording and indexing original records of marriage 21 @ 50¢	10.50
Recording and indexing official copies of marriage 9 @ 50¢	4.50
Additional copies of marriage records 14 @ 25¢	3.50
Recording and indexing original records of death 7 @ 50¢	3.50
Recording and indexing official copies of death 31 @ 506	15.50
Additional copies of death records 4 @ 25¢	1.00
Recording and indexing original records of birth 1 @ 50¢	.50
Recording and indexing official copies of birth 39 @ 50¢	19.50
Total	$ 3,458.40

Advance of salary March 1974	$ 1,900.00
Advance of salary September 1974	775.00
	$ 783.40

Respectfully submitted,
Muriel Leocha,
Town Clerk

SUMMARY OF WARRANTS

PROPERTY, RESIDENT & YIELD TAXES
Levy of 1974

DEBITS			
Taxes Committed to Collector			
Property Taxes	$516,750.42		
Resident Taxes	16,780.00		
National Bank Stock Taxes	1,976.98		
Total Warrants		$535,507.40	
Yield Taxes		$ 7,841.26	
Added Taxes			
Property Taxes	27.00		
Resident Taxes	410.00		
Yield Taxes	144.00		
Yield Tax Bonds for 1975	450.00		
		$ 1,031.00	
Overpayments During Year			
a/c Property Taxes	12.94		
a/c Resident Taxes			
		$ 12.94	
Interest Collected on Delinquent Property Taxes		$ 9.89	
Penalties Collected on Resident Taxes		$ 65.00	
TOTAL DEBITS			$544,467.49
CREDITS			
Remittance to Treasurer			
Property Taxes	$379,582.10		
Resident Taxes	10,250.00		
National Bank Stock Taxes	1,976.98		
Yield Taxes	7,576.06		
Interest Collected	9.89		
Penalties on Resident Taxes	65.00		
		$399,460.03	
Abatements Made During Year			
Property Taxes	2,433.82		
Resident Taxes	430.00		
Yield Taxes			
		$ 2,863.82	
Uncollected Taxes-December 31, 1974 (As per Collector's List)			
Property Taxes	$134,774.44		
Resident Taxes	6,510.00		
Yield Taxes	859.20		
		$142,143.64	
TOTAL CREDITS			$544,467.49

Levy of 1973

DEBITS			
Uncollected Taxes - As of January 1, 1974			
Property Taxes	$116,815.32		
Resident Taxes	4,520.00		
Yield Taxes	149.40		
		$121,484.72	
Added Taxes			
Property Taxes	$ 3,298.46		
Resident Taxes	810.00		
		$ 4,108.46	
Interest Collected on Delinquent Property Taxes	$ 2,890.72		
Penalties Collected on Resident Taxes	370.00		
		$ 3,260.72	
TOTAL DEBITS			$128,853.90
CREDITS			
Remittances to Treasurer During Fiscal Year Ended December 31, 1974			
Property Taxes	$118,706.15		
Resident Taxes	3,920.00		
Yield Taxes	149.40		
Interest Collected During Year	2,890.72		
Penalties on Resident Taxes	370.00		
		$126,036.27	
Abatements Made During Year			
Property Taxes	$ 1,407.63		
Resident Taxes	1,410.00		
		$ 2,817.63	
Uncollected Taxes - December 31, 1974 (As per Collector's List)			
Property Taxes			
Resident Taxes			
		$ .00	
TOTAL CREDITS			$128,853.90

SUMMARY OF TAX SALES ACCOUNTS
Fiscal Year Ended December 31, 1974

DEBITS

	Tax Sale on Account of Levies of: 1973	1972	1971	Previous Year
Balance of Unredeemed Taxes of January 1, 1974		$ 6,648.42	$ 5,411.28	$ 2,936.92
Taxes Sold to Town During Current Fiscal Year	$ 28,375.40			
Interest Collected After Sale	$ 90.90	$ 548.92	$ 330.41	$ 268.41
Redemption Costs	$ 9.00	$ 19.50	$ 9.75	$ 9.75
TOTAL DEBITS	$ 28,475.30	$ 4,216.84	$ 5,751.44	$ 3,215.08

CREDITS

Remittances to Treasurer During Year				
Redemptions	$ 6,325.45	$ 4,215,68	$ 1,966.12	$ 892.20
Interest & Costs After Sale	$ 99.90	$ 568.42	$ 340.16	$ 278.16
Abatements During Year	$ 204.71	$ 91.53	$ 2,004.34	$ 1,061.51
Deeded To Town During Year			$ 14.00	$ 221.57
Unredeemed Taxes-December 31, 1974	$ 21,845.24	$ 2,341.21	$ 1,426.82	$ 761.64
TOTAL CREDITS	$ 28,475.30	$ 4,216.84	$ 5,751.44	$ 3,215.08

COMPARATIVE STATEMENT OF

Fiscal Year Ending

Accounts	Liabilities Forwarded From 1973	Appro-priations 1974	Receipts & Reimburse-ments
Town Officers Salaries	$	$ 5,000.00	$
Town Offices Expense		11,500.00	
Election $ Registration		1,500.00	
Town Hall		7,390.00	
Police		7.000.00	190.00
Art. 24 (Fire Dept. Equip.)		5,775.81	
Fire incl. Forest Fires		3,050.00	203.18
Health Department		100.00	
Tax Map		1,700.00	
Insurances		1,800.00	55.00
Rural District Health Council		2,591.00	
Vital Statistic		200.00	
Art. 11 R.S.A. 241:14	10,383.09	18,982.76	
Town Dump		4,500.00	
Summer 31,442.72		} 35,000.00	117.20
Winter 9,470.35			
Town Road Aid		1,244.59	
Art. 8 Truck		19,519.00	
Art. 25 Police Cruiser		3,800.00	1,511.31
Libraries		3,400.00	
Old Age Assistamce		2,500.00	9.81
Town Poor		3,500.00	461.99
Memorial Day & other Celeb.		750.00	
Dog Damage & Legal Expense		1,200.00	
Retirement & Social Security		1,500.00	
Planning & Zoning Board		4,725.00	.75
Interest		6,600.00	
Re-Appraisal		2,000.00	
Land, Bldg., & New Equip.		200.00	
Long Term Note		15,000.00	
Capital Reserve		3,000.00	
State & County		45,407.32	
School District	117,257.84	433,596.29	
Master Plan		5,000.00	
Aid to Permanently Disabled		50.00	
TOTAL	$127,640.93	$659,081.77	$ 2,549.24

APPROPRIATIONS AND EXPENDITURES

December 31, 1974

Total Amounts Available	Expenditures 1974	Enexpended Balances	Overdrafts	Liabilities Forwarded 1975
$ 5,000.00	$ 4,847.01	$ 152.99	$	$
11,500.00	12,545.35		1,045.35	
1,500.00	1,415.75	84.25		
7,390.00	6,321.39	1,068.61		
7,190.00	6,222.31	967.69		
5,775.81	5,775.81			
3,253.18	2,188.46	1,064.72		
100.00	100.00			
1,700.00	1,771.80		71.80	
1,855.00	2,277.00		422.00	
2,591.00	2,591.00			
200.00	200.00			
29,365.85	27,954.84			1,411.01
4,500.00	3,674.06	825.94		
35,117.20	40,913.07		5,795.87	
1,244.59	1,244.59			
19,519.00	19,519.00			
5,311.31	3,778.28	1,533.03		
3,400.00	3,400.00			
2,509.81	3,192.12		682.31	
3,961.99	9,702.73		5,740.74	
750.00	750.00			
1,200.00	1,770.47		570.47	
1,500.00	2,083.93		583.93	
4,725.75	5,336.31		610.56	
6,600.00	6,174.65	425.35		
2,000.00	2,581.49		581.49	
200.00	150.30	49.70		
15,000.00	15,000.00			
3,000.00	3,000.00			
45,407.32	46,763.10		1,355.78	
550,854.13	402,366.72			148,487.41
5,000.00				5,000.00
50.00		50.00		
$789,271.94	$645,611.44	$ 6,222.28	$ 17,460.30	$154,898.42
			-$ 11,237.92	

FINANCIAL REPORT - TOWN OF BARRINGTON
for the
Fiscal Year Ended December 31, 1974

ASSETS

Cash - In hands of Treasurer			
Cash on Hand	$ 21,000.00		
Revenue Sharing	5,490.73		
		$ 26,490.73	
			$ 26,490.73
Capital Reserve Funds			
Fire Truck	$ 6,200.64		
Beach Property Trust	6,172.96		
			$ 12,373.60
Accounts Due To Town			
Unexpended TRA Funds			$ 10,090.62
Unredeemed Taxes			
Levy of 1973	$ 21,845.24		
Levy of 1972	2,341.21		
Previous Years	2,188.46		
			$ 26,374.91
Uncollected Taxes			
Levy of 1974 including Resident Taxes			$141,284.44
TOTAL ASSETS			$216,614.30

GRAND TOTAL	$216,614.30
Current Surplus, December 31, 1973	43,144.90
Current Surplus, December 31, 1974	41,715.57
Decrease of Surplus - Change in Financial Condition	1,429.33

LIABILITIES

Accounts Owed by the Town			
Bills Outstanding			
N.E. Tel.	$ 114.30		
Rowell & Watson	40.05		
Fowler Truck Inc.	7.54		
Andy's Shell Station	36.00		
B.B. Chain Co.	129.00		
Berry's Construction	453.98		
Jerry;s Shop & Save	45.00		
Exeter Hospital	15.50		
Cate's Rexall Drugs	14.45		
C.P.R. Inc.	104.00		
Food Outlet	200.00		
Exeter Clinic	37.00		
Purity Supreme	45.30		
State of N.H.	276.91		
Marilyn Hubbard	135.00		
Public Service	38.75		
		$ 1,692.78	
			$ 1,692.78
Unexpended Balances of Special Appropriations			
Article 19 Master Plan		$ 5,000.00	
Unexpended Revenue Sharing Funds		$ 5,490.73	

Unexpended State Highway Sibsidy Funds	$ 1,411.01	
Due to State		
2% Bond & Debt Retirement Taxes (Uncollected $143.20)	143.20	
Yield Tax Deposit (Escrow Acc't)	300.00	
School District Tax Payable	148,487.41	
TOTAL ACCOUNTS Owed By Town		$162,525.13
Capital Reserve Funds		12,373.60
TOTAL LIABILITIES		$174,898.73
Current Surplus		41,715.57
GRAND TOTAL		$216,614.30

RECEIPTS AND PAYMENTS

CURRENT REVENUE		
From Local Taxes(Collected and Remitted to Treasurer)		
Property Taxes-Current Year 1974	$379,402.10	
Resident Taxes-Current Year 1974	10,250.00	
National Bank Stock Taxes-Current Year 1974	1,976.98	
Yield Taxes-Current Year 1974	7,456.06	
Total Current Years Taxes Collected & Remitted		$399,085.14
Property Taxes & Yield Taxes-Previous Year		118,855.55
Resident Taxes-Previous Year		3,900.00
Interest Received on Delinquent Taxes		2,900.00
Penalties:Resident Taxes		435.00
Tax Sales Redeemed		14,687.59
From State		
Highway Sibsidy		18,982.76
Interest & Dividend Tax		3,104.49
Railroad Tax		813.72
Fighting Forest Fires		194.63
Reimbursement a/c Motor Vehicle Road Toll		8.55
Reimbursement a/c Old Age Assistance		9.81
Meals & Rooms Tax		16,653.43
Reimbursement a/c Business Profits Tax		4,902.20
All Other Receipts From State		
Refund on Town Poor		138.73
From Local Sources, Except Taxes		
Dog Liceses,		1,279.00
Business Licenses, Permits & Filing Fees		4,439.92
Fines & Forfeits, Municipal & District Court		35.00
Income From Trust Funds		25,294.81
Motor Vehicle Permits (1973 $541.04 1974 $41,598.55 1975 $940.13		43,352.97
Receipts Other than Current Revenue		
Proceeds Long Term Notes		50,000.00
Sale of Town Property		165.10
Refunds		715.68
Yield Tax Security Deposit		300.00
Grants from U.S.A.		
Revenue Sharing		26,069.00
Law Enforcement Assistance Act (Governor's Comm. on Crime & Delinquency)		1,511.31
Total Receipts Other Than Current Revenue		$ 78,761.09

TOTAL RECEIPTS FROM ALL SOURCES		$737,835.00
Cash on hand, January 1, 1974		35,486.95
GRAND TOTAL		$773,321.95

PAYMENTS

CURRENT MAINTENANCE EXPENSES		
General Government		
Town Officers' Salaries	$ 4,847.01	
Town Officers' Expenses	12,545.35	
Election & Registration	1,415.75	
Expenses Town Hall & Other Building	6,321.39	
Reappraisal of Property	2,581.49	
Protection of Persons & Property		
Police Department	6,222.31	
Fire Departmant, incl. Forest Fires	2,188.46	
Planning & Zoning	5,336.31	
Damage by Dogs	1,770.47	
Insurance	2,277.00	
Health		
Health Dept. Incl. Hospital & Ambulance	2,691.00	
Vital Statistics	200.00	
Town Dump & Garbage Removal	3,674.06	
Highway & Bridges		
Town Road Aid	1,244.59	
Town Maintenance (Summer $31,442.72) (Winter $ 9,470.35)	40,913.07	
General Expenses of Hwy. Dept. RSA 241	27,954.84	
Libraries		
Libraries	3,400.00	
Public Welfare		
Old Age Assistance	3,192.12	
Town Poor	9,702.73	
Patriotic Purposes		
Memorial Day, Veteran's Association, Nation's 200th Anniversary	750.00	
Unclassified		
Taxes Bought By Town	27,709.25	
Discounts, Abatements & Refunds	1,901.31	
Employees' Retirement & Social Security	2,071.53	
Payments to Trustees of Trust Funds (New Trust Funds)	26,069.00	
TOTAL CURRENT MAINTENANCE EXPENSES		$196,979.04
Debt Service		
Interest on Debt		
Paid on Anticipation(tax) Notes	774.65	
Paid on Ling Term Notes	5,400.00	
TOTAL INTEREST PAYMENTS		$ 6,174.65
Principal of Debt		
Payments on Tax Anticipation Notes	50,000.00	
Payments on Long Term Notes	15,000.00	
TOTAL PRINCIPAL PAYMENTS		$ 65,000.00
Capital Outlay		
Lands & Buildings (other 822.51)	822.51	
New Equipment (Highway $19,519.00) (Other $ 9,691.43)	29,210.43	
Payments to Capital Reserve Fund	3,233.70	

Tax Maps	1,771.80	
TOTAL OUTLAY PAYMENTS		$ 35,038.44
Payments to Other Governmental Divisions		
Payments to State a/c 2% Bond & Debt Retirement Taxes	1,355.78	
Taxes Paid to County	45,407.72	
Payments to School District (1973-$117,257.84) (1974-$285,108.88)	402,366.72	
TOTAL PAYMENTS TO OTHER GOVERNMENTAL DIVISIONS		$449,129.82
TOTAL PAYMENTS FOR ALL PURPOSES		$752,321.95
Cash on hand, December 31, 1974		21,000.00
GRAND TOTAL		$773,321.95

SCHEDULE OF LONG TERM INDEBTEDNESS

BONDS OUTSTANDING		
Town Hall	$105,000.00	
Total Bonds Outstanding		$105,000.00
TOTAL LONG TERM INDEBTEDNESS-December 31, 1974		$105,000.00

RECONCILATION OF OUTSTANDING LONG TERM INDEBTEDNESS

Outstanding Long Term Debt - December 31, 1973 June 30, 1974	$120,000.00	
Total		$120,000.00
Debt Retirement During Fiscal Year Bonds Paid	$ 15,000.00	
Total		$ 15,000.00
Outstanding Long Term Debt - December 31, 1974		$105,000.00

SUMMARY OF TREASURER'S ACCOUNT
and
PROOF OF BALANCE

Fiscal Year Ended December 31, 1974

Balance December 31, 1973	$ 35,486.95
Receipts During Year	$737,835.00
	$773,321.95
Expenditures During Year	$752,321.95
	$ 21,000.00

Proof of Balance

Balance in Strafford National Bank, Dover per Statement December 31, 1974	$107,640.52
Add Deposit of January 6, 1974	58,287.60
	$165,928.12
Less Checks Outstanding	144,928.12
	$ 21,000.00

STATEMENT OF APPROPRIATIONS AND TAXES ASSESSED

Total Town Appropriations		$181,508.35
Total School Appropriations		467,789.85
County Tax		45,407.32
		$694,705.52
Plus Overlay		11,291.81
Plus War Service Tax Credits		14,100.00
		$720.097.33
Less Revised Estimate of Revenue and Credits		
Town	$149,767.23	
School	34,193.56	
Redemption a/c Property Exempted	4,904.00	
		$188,854.79
		$531,232.54

Amount to be Raised by Property Taxes

$$\frac{\$531,232.54}{\$227,996.80} = \$2.33$$

Rate is Disrtibuted as Shown:

Town	.24
School	.20
County	1.89
	2.33

Number of Inventories Distributed	2,144
Number of Veteran Exemptions Allowed	238

DETAILED STATEMENT OF PAYMENTS

TOWN OFFICERS' SALARIES		
George Musler, Selectman	$ 575.00	
E. Richard Burrows, Selectman	500.00	
Edward Sharon, Selectman	285.00	
Russell Fogg, Selectman	285.00	
Judy Lee, Tax Collector	2,402.01	
Katharine Swain, Treasurer	375.00	
Muriel Leocha, Town Clerk	225.00	
Avis Taylor, Auditor	100.00	
Jack Garnett, Auditor	100.00	
		$ 4,847.01
TOWN OFFICERS' EXPENSES		
Postage	944.48	
Rochester Courier	67.00	
Foster Daily Democrat	268.26	
Union Leader	20.80	
Edw. Quimby (repairs)	33.35	
Barrett & McNeil	208.92	
King Jewelry	27.90	
Tax Sale	848.15	
Pauline Swain, Expenses	6.00	
Fred Timm, Expenses	7.20	
Strafford Nat'l Bk.(Dep. Box)	35.00	
Hoitt & Wentworth	16.58	
Marjorie Holmes	127.25	
Fred Drew, Assoc.	275.00	
Branhan Publisher	17.45	
Zip Printing	26.80	
Brown & Saltmarsh	135.57	
Newmarket Press	59.65	
Chronicle Press Shop	1,610.50	
Homestead Press	35.51	
State of N.H. (Boat Inv.)	20.40	
Equity Publisher	47.00	
Supt. of Documents	3.50	
Collin Engraving	12.00	
N.H. Municipal Assoc.	34.00	
Pitney Bowes	57.30	
Mutigraphics	93.56	
Goodwins	83.51	
N.E. Telephone	417.24	
Dues	289.33	
D. Zieldfelder	54.75	
Rose Fogg, Clerk	2,577.49	
Ronald Seaver, (Bookkeeper)	461.25	
Nancy Belleville (Secretary)	50.00	
Judy Lee (Fees)	292.65	
Muriel Leocha (Fees & Expenses)	3,233.40	
A. B. O. S.	30.45	
Miscellaneous	16.15	
		$ 12,545.35
ELECTION & REGISTRATION		
Nancy Anderson	12.00	
Geraldine Baxter	20.00	
Luverne Baxter	40.00	
Sherman Baxter	8.00	
Esther Drew	8.00	
Harold Flower	12.00	

Audrey Guptill	$ 32.00	
Diane Leocha	40.00	
Ardella Lowry	24.00	
Fay Marie Lowry	8.00	
Helen Musler	8.00	
Patricia Newhall	8.00	
Frederick Ramsdell	52.00	
E. Richard Rowell, Moderator	75.00	
Katharine Swain	8.00	
Calvin Swain	68.00	
Ruth Leighton	75.38	
Gertrude Moreau	229.13	
Elaine Nettleton	248.38	
Shirley Roberts	12.00	
Adeline Wheeler	74.00	
Gordon Welner	8.00	
Fred Jackson	15.06	
Rose Fogg	8.00	
Adam Millette	90.00	
Fifield Printing	192.80	
Postage	40.00	
		$ 1,415.75
TOWN HALL		
Fuel	2,117.29	
Public Service	1,108.76	
North Atlantic Lighting Co.	275.23	
John Davidson, Athl. Co-or.	482.50	
Arnold Holland, Athl. Co-or.	247.50	
Edwin) hase, Boiler Insp.	17.00	
Sears & Roebuck, Fence	120.00	
Calvin Swain, Custodian	1,592.50	
Arnold T. Clement Co.	360.61	
		$ 6,321.39
POLICE DEPARTMENT		
J. Philip Stetson	630.00	
Albert Anderson	750.00	
Fred Jackson	1,138.76	
Adam Millette	156.88	
Chares Philip	531.55	
Richard Harding	291.25	
Gordon Welner	218.75	
Leoca Const. Co., desk	39.59	
Telephone	411.87	
Chronicle Print Shop	8.75	
Whitings Stationary	46.27	
Kendall Ins. Co.	184.00	
Western Auto	21.90	
Strafford Ct. Law Enforcement Ag.	6.00	
Wright Comm. Co.	22.00	
Treasurer State of N.H.,Radio Repairs	142.58	
Knights Garage, gas & repairs	1,456.92	
Binnie Exxon, gas	6.95	
Dick Mill, signs	20.00	
Bens Auto Body, ziebart	114.50	
Carlson Motor Sales	10.49	
Ralph Swain, reimbursement	3.30	
Petty Cash	10.00	
		$ 6,222.31
FIRE DEPARTMENT		
Telephones	475.15	

Public Service	$ 231.44		
Rowell & Watson	289.49		
Calef, gas	66.22		
Knights Gulf Station, gas	158.91		
Robbins Auto Parts	326.00		
V.H. Cogswell	65.00		
Sanel	3.95		
Ashmont Electronics	81.20		
Bete Foy Nozzle Co.	29.10		
Wrights Comm.	117.42		
State of N.H., replacement parts	30.42		
Fire Equipment Co.	25.00		
Cocheco Emergency Co.	21.95		
Nat'l Fire Equipment Co.	27.09		
Grahan Fire Equipment Co.	84.20		
Dues	57.00		
S. Hayes, reimbursement F.F.	84.60		
L. Miller, reimbursement (fittings)	15.32		
		$	2,188.46
HEALTH DEPARTMENT			
Salvatore Farina (Health Officer)	100.00	$	100.00
TAX MAP			
Davis Assoc. (Map)	3.00		
Fred Drew	834.00		
Harold Flowers	425.00		
Aero Service	465.00		
Newmarket Press, filing cards	44.80		
		$	1,771.80
INSURANCE		$	2,277.00
RURAL DISTRICT HEALTH COUNCIL		$	2,591.00
VITAL STATISTIC			
Harold Flowers	100.00		
Rose Fogg	100.00		
		$	200.00
ARTICLE II R.S.A. 241:14		$	27,954.84
TOWN DUMP			
Public Service	115.07		
Robert Varney	45.60		
Johnson Farm Supply	84.90		
George Burke, signs	28.50		
J.D. Pierce, attendant	952.75		
Fred Conway	1,606.64		
Donald Smith, grading	407.60		
David Bickford, grading	56.00		
Phil Guptill, grading	377.00		
		$	3,674.06
SUMMER		$	31,442.72
WINTER		$	9,470.35
TOWN ROAD AID		$	1,244.59
ARTICLE 8: TOWN TRUCK		$	19,519.00
ARTICLE 25: POLICE CRUSER		$	3,778.28

LIBRARIES		$ 3,400.00
OLD AGE ASSISTANCE		$ 3.192.12
TOWN POOR		$ 9,702.12
MEMORIAL DAY & 1976 BICENTENIAL		$ 750.00
DOG DAMAGE		
Adam Millette, dog officer	$ 929.75	
Chonicle Print Shop	43.25	
Wheeler L. Clark	58.93	
Dover Vet Hospital, dog care & euth.	185.00	
Dr. Clyde Douglas	260.00	
Helen Otto, ducks	39.00	
Dana Caswell, chickens	67.50	
Peter Cook, hens	7.00	
Jane Oliver, turkeys	40.04	
Harry Bowens, turkeys	140.00	
		$ 1,770.47
SOCIAL SECURITY		$ 2,083.93
PLANNING & ZONING BOARD		
Ethelyn Gibb, salary & expenses	207.64	
Society for Prot. of Forest	6.00	
Fosters Daily Democrat	350.95	
Rochester Courier	4.32	
Clara Smith, Secretary	31.50	
Marj. Holmes, Deed	5.00	
William Wallace, Exp.	21.80	
Faith Wallace, Exp.	27.80	
Cooper, Hall & Walker	1,173.00	
Earl Colby, Bldg. Ins. Fees & Exp.	2.074.00	
Chronicle Print Shop	37.12	
G. Allard, Printing	230.00	
C. Allain, typing	18.00	
R. Chupinsky, typing	23.30	
D. Allain	7.50	
Barrett & McNeil	935.04	
E. R. Rowell, reimbursement	120.00	
D. Hatch, reimbursement postage	62.59	
Miscellaneous	.75	
		$ 5,336.31
INTEREST		$ 6,174.65
RE-APPRAISAL		$ 2,581.49
NEW EQUIPMENT		$ 150.00
LONG TERM NOTE		$ 15,000.00
CAPITAL RESERVE,(FIRE TRUCK)		$ 3,000.00
STATE & COUNTY		$ 46,763.10
SCHOOL DISTRICT		$ 402,366.72
TOTAL PAYMENTS FOR ALL PURPOSES		$ 752,321.95

TRUST FUNDS

Edna F. Locke Cemetary Fund	
Cash on hand, January 1, 1974	$ 2,373.57
Interest	129.46
	$ 2,503.03
Cemetary Care	31.00
Cash on Hand, December 31, 1974	$ 2,472.03
Mildred Mansfield Cemetary Fund	
Cash on hand, January 1, 1974	$ 206.75
Interest	11.19
	$ 217.94
Cemetary Care	9.35
Cash on hand, December 31, 1974	$ 208.59
250th Anniversary of Barrington, N.H.	
Cash on hand, January 1, 1974	$ 5,748.04
Interest	301.82
Received Anniversary Committee	123.10
Cash on hand, December 31, 1974	$ 6,172.96
Fire Truck Reserve	
Certificates of Deposit	
Merchants Savings Bank - Dover #815	
Due February 1978 7%	$ 3,000.00
Interest	193.76
	$ 3,193.76
Dover Federal Savings& Loan Ass.	
Barrington #60292	
Due December 1978 7¼%	$ 3,000.00
Interest	6.88
	$ 3,006.88

Respectfully Submitted,
Trustees of Trust Funds
Dorothy B.Berry 1975
Robert V. Drew 1976
Frederick N. Timm 1977

REPORT OF THE AUDITORS

February 20, 1974

We hereby certify that we have examined the forgoing accounts and find them properly vouched and correctly cast.

Avis Taylor
Clarence Garnett
Patricia Flynn

REPORT OF THE BARRINGTON PUBLIC LIBRARY
1974

This year we were finally able to take an accurate count of books in the library. There were 3150 with 330 volumes, both newly purchased and donations, added during 1974. Eighty-two (82) books were weeded out and discarded. This makes a total of 3398 books belonging to the library at this time.

Our total circulation for the year was as follows:

ADULTS-----	5,451
CHILDREN---	10,933
TOTAL------	16,384

In June, Mrs. Phyllis Andrade resigned after ten years of dedicated service to the library. Mrs. Mary Emhardt is now the assistant librarian.

In September, it was decided to have the library open Mondays, Tuesdays, and Wednesdays during the school hours. Classes have their scheduled library time each day. There is also an "OPEN TIME" each day for students to come with a pass to study and use reference material. Mrs. Brooks handles these hours.

With the coming of the new year the Library Association plans to have the library open to the public additional hours.

Respectfully submitted,
Ann K-V Brooks
Librarian

REPORT OF THE TOWN LIBRARY TRUSTEE

The Barrington Public Library continues to enjoy its fine room in the new town building, and with the planned furnishings completed, we feel that we have one of the pleasantest libraries in this area.

We are having constantly increasing patronage with the increased hours. I believe that we are still the only library in the State observing Sunday hours, which we are able to do because of the services of a volunteer librarian. A long time Association member had printed and distributed widely cards stating our library hours which has been of great help in informing townspeople. Present plans call for more open hours very shortly.

Continued cooperation with the school in a "pool program" has been carried on in an effort to avoid duplication of books, equipment, and effort. Hours for the children were increased in September. The expense of the school hours and some of the books used is shared by the school department. The State Bookmobile enlarges the number of volumes available for circulation for both children and adults.

In July 1974, an unanticipated check of $100.00 of Federal money in a grant-in-aid was received. It was specifically stated in the accompanying letter that this was in recognition of the fact that minimum qualifications as an Affiliated Library in

the Statewide Library Development Program had been met as of January 1, 1974.

We now have on the shelves the latest edition of Encyclopedia Americana. The reference shelf has many additions, particularly of historical books of our area, some of these addition made with the cooperation of the Barrington Historical Society. We have just ordered more magazine subscriptions of a wide variety. Even a supply of jigsaw puzzles for loan has been added by the kindness of library friends, and records are also available. At present, we are studying the feasibility of adding a newspaper to our material. On order is a book cart which will facilitate work for the librarian.

In June, librarian Phyllis Andrade felt that she must resign her position. Mrs. Brooks continues as head librarian, and Mrs. Emhardt was secured as her assistant. We also have volunteer librarians who make a valuable contribution to our efforts.

We hope that this report shows you that we have used our town appropriation wisely, and that you will feel that your continued support is merited. We also hope that you will come in and visit our library if you have not already done so.

Respectfully submitted,
Dorothy B. Berry,
Town Library Trustee

BARRINGTON LIBRARY ASSOCIATION
Treasurer's Report

Receipts for the Year 1974

Appropriations from Town of Barrington	$ 3,400.00
Barrington Woman's Club	32.50
Book Replacement	79.79
Gifts	36.00
Book purchases for Others	66.92
Dues	27.00
Fines and Book Sales	72.25
Refund	1.08
State Grant	100.00
Savings Bank Interest	40.23
Total Receipts	$ 3,855.77
Expenditures over Receipts	176.66
Total	$ 4,032.43

Operating Expenses for the Year 1974

Phyllis Andrade, Librarian	$ 866.00
Ann Brooks, Librarian	1,218.00
Mary Emhardt, Librarian	197.00
Encyclopedia Americana	306.00
Books	972.13
Magazines	67.95
Supplies	25.87
Insurance	50.20
Backstops for Shelves	231.75
Miscellaneous	16.68
	$ 3,952.18

Liability-On Order- Book Cart	80.25
Total Expenditures and Liabilities	$ 4,032.43

Respectfully submitted,
Dorothy B. Berry,
Treasurer

REPORT OF THE BUILDING INSPECTOR FOR 1974

The rate of construction for 1974 began at a very fast rate. So much so that I thought we might double last years estimated cost of construction but with sub-division, high interest rates and inflation we just about maintained the same figure as last year.

My rate of reembursement was changed from $2.00 per inspection to $6.00 per inspection which helped balance off milage and time spent on duties dealing with this office.

Violations were at a minimum and would be less if definitions in the Town Ordinance were more definite.

I would like to express my appreciation to any and all town officers who have assisted me in my duties, also to the citizens of the town for their excellent cooperation.

Respectfully submitted,
Earl W. Colby,
Building Inspector

FEES

Fees Collected By Town on Permits Issued		$ 4,248.00
Inspector's Fees for Inspections	$1,576.00	
Inspector's Fees for Permits Issued	273.00	
Expenses		
Typing	161.00	
Hours	30.00	
Milage	24.00	
Total Expenditure	$2,064.00	

Category	No. Permits	Estimated Cost of Construction
Homes	49	$ 901,529.00
Cottages	3	21,000.00
Replacements		
Cottage	1	17,000.00
Mobile Homes	2	7,000.00
Additions	27	214,850.00
Mobile Homes	36	271,059.00
Modulars	7	122,245.00
Condominiums		
5 Units	1	
4 Units	4	441,000.00

Remodeling	5	35,000.00
Reconstruction	3	37,900.00
Finishing	3	79,000.00
Fireplace	1	500.00
Store	1	8,000.00
Shop	1	4,000.00
Sheds	7	9,400.00
Barns	3	4,000.00
Well House	1	1,000.00
Swimming Pools	2	13,982.00
Foundations & Caps	2	7,000.00
Garages	14	35,800.00
Relocation	1	8,000.00
Bank	1	40,000.00
Greenhouse	2	1,300.00
Total (permits)	182	(est. cost)$ 2,280,565.00

Respectfully submitted,
Earl W. Colby,
Building Inspector

REPORT OF THE PLANNING BOARD

The Planning Board has met approximately twice each month during the past year. The primary activity of the Board was the drawing up and adoption of Subdivision Regulations, as authorized by the voters at the Town Meeting of March 5, 1974. After the appropriate Hearing, the New Regulations were adopted by the Board on July 30, 1974. Since that date, the Board has been busy considering applications for subdivision, and as of January 1, 1975 has approved approximately 18 applications. This work has taken most of the time and energies of the Board, and it is regretted that we have not had much time to continue work on the Master Plan for the Town, which was also authorized at the Town Meeting of March 5, 1974. We hope to turn our attention to this work in the near future.

During the past year, Carl Smith, former Chairman of the Board, resigned because he moved to Maine. The Board accepted Mr. Smith's resignation with deep regret and adopted a resolution thanking Mr. Smith for his long and devoted service to the Board. With the resignation of Mr. Smith, William H. Wallace became Chairman of the Planning Board, and Dawn Hatch became Secretary. During this year the following new members were welcomed to the Board: E. Richard Rowell, replacing Ernest Belleville, whose term expired, and Donald Smith, replacing William Jackson, who resigned, John Ramsdell, who was appointed to an unfilled position, and Richard Burrows, Selectman.

The Board wishes to thank the people of the Town of Barrington for their continuing support of its efforts to ensure the orderly growth and development of the Town.

Respectfully submitted,
William H. Wallace,
Chairman, Planning Board

ANNUAL REPORT OF THE HEALTH OFFICER

This past year I have made numerous calls on health problems as they arose, and also to inspect foster homes for the state.

There are a few problem areas, where I have been working with the state and the parties concerned in hopes of rectifying the problems. These areas should be resolved soon to the satisfaction of all concerned.

Respectfully submitted,
Salvatore Farina,
Health Officer

REPORT OF THE RURAL DISTRICT HEALTH COUNCIL

The Rural District Health Council has experienced another year of growth and reorganization in 1974. The continued success of this program lies in the dedication of the agency personel, and the capable professional staff assures the availability of quality care.

Skilled nursing service is still the major part of the program, and as more people become aware of the value of home care, demands for the service increase. These services are provided by Mrs. Barbara Drew, R.N. of Farmington, Mrs. Myrtle Walsh, R.N. of Milton and Mrs. Lucy Myers, R.N., B.S. of Deerfield. Mrs. Evelyn Therrien, R.N. of Barrington has also been working on a part-time basis. Mrs. Kathleen Hansen, RPT of Epping continues to provide physical therapy when ordered.

Mrs. Ardala Houle, R.N. of Rochester has been the Agency Coordinator and Clinic Supervisor. In this capacity she is the liason between the Rural District Health Council, area hospitals and other community health agencies. She is also the leader of the clinic team.

As a result of the increased interest and services in the Maternal and Child Health Program, Miss Arlene Thorne, R.N. of Strafford is now employed full time as the agency Maternal and Child Health nurse ensuring more continuity of care in this specialty. Mrs. Bernadette Cameron, R.N. of Deerfield, a new member of our staff, has been organizing prenatal and parental discussions which are conducted at each clinic. The Rural District Health Council works in cooperation with the N.H. State Department of Public Health in offering Well Child clinics for children from 0-6 years. Again this year, through the cooperation of the N.H. Bureau of Dental Public Health, a dental clinic was held for the children from 3-6years who are enrolled in the Well Child Program. The agency has also worked cooperatively with the school nurses in the member towns to assure that the immunizations of all students are updated. The Rural District Health Council is an active participant in the Maternal and Infant Care Program of the Strafford County Prenatal and Family Planning Association. The agency also works closely with the Exeter Area Family Planning Association. As a result of these changes, a more comprehensive program is now being offered by the Council.

Early in the year, the Rural District Health Council was approached by the Senior Citizen group in Farmington requesting

an ongoing screening for its members. As a result, two times each month, agency nurses are present at the Senior Citizen Meeting Room in the Farmington Town Hall to check blood pressure, pulse, respiration, height, weight, urine and hemoglobin, and to do nutrition counseling. This has been greatly appreciated by the participating members. A similar program is being initiated in Northwood through the cooperation of the Northwood Plus 55 Club.

During October and November, successful Adult Screening clinics were held in Farmington and Northwood in cooperation with the Special Services of the Department of Public Health, local organizations. American Cancer Society, Portsmouth Rehabilitation organization center, and Health professionals. These were open to any area person wishing to attend.

The office procedures of the Rural District Health Council are ably handled by Mrs. Norma Davis, bookkeeper, and Mrs. Eleanor Eaton, secretary, both of Farmington.

The Rural District Health Council is supported by the funds contributed by the member towns at an annual rate of $1.00 per capita, state grants and fees for services. Anyone interested in the program or needing service is asked to contact the office in Farmington, P.O. Box 563, 6 South Main Street, Telephone 755-2989.

RURAL DISTRICT HEALTH COUNCIL--TOWN STATISTICS
January 1, 1974--December 31, 1974

Town	Home visits	Clinic visits	Total
Barrington	358	199	557
Deerfield	382	94	476
Farmington	1152	203	1355
Middleton	281	43	401
Milton	1152	91	1243
New Durham	337	64	401
Northwood	319	110	429
Nottingham	176	89	265
Strafford	654	87	741
Northwood School	-	86	86
Epsom	2	-	2
Epsom School	-	86	86
Epping	1	-	1
Alton	3	16	19
Sandown	-	4	4
Total	4817	1172	5989

Adult Screening

Northwood	100
Pap Test	50
Diabetes re-tests	11
Farmington	125
Pap Test	25
Diabetes re-tests	7
Farmington Senior Citizens Screening	39

Dental Screening	250

Home Visits

Nursing	4479
Physical therapy	338
Total	4817

December 31, 1974

Active patients	93
Discharges in 1974	113

Respectfully submitted,
Cynthia Blood, Exec. Dir.,
Rural District Health Council, Inc.

BARRINGTON HISTORICAL SOCIETY

The Society has had another successful year of interesting activities. In July, a tour of the town was made, visiting and observing twenty-four (24) graves of Revolutionary Soldiers. August saw the day-long outing; a ride on the Wolfeboro Railroad from Sanbornville, with a picnic lunch in Cate Park, Wolfeboro. The Historical Marker commemorating the Two-Mile Streak was erected near Winkley Pond in the early fall by the State Historical Commission. Histories and maps of the town, stationary and pottery continue to be sold. The Cemetery Survey is progressing with, now, 140 cemeteries listed. Many inquiries of genealogical nature continue to come in. Adding to our resources on this field was a donation of several books and pamphlets from Mrs. Helen Burnham of Dover. These are available for use in the library. The Library and the Historical Society are cooperating to build up a section on histories of neighboring towns - also available for use in the Library.

The V.F.W. gave an album of stamps - first page covers commemorating United States War Heroes. Several old school registers have been received. (many thanks to the donors.) Scrapbooks and notes, items collected by Elmer and Morton Wiggin and used in writing Wiggin's "History of Barrington" were given by Joan Wiggin.

Membership continues high, though attendance at meetings has leveled off at about 30.

Officers are -- Louise Williams, President; Geraldine Baxter, 1st Vice Pres.; Esther Drew, 2nd Vice Pres.; Janet Varney, Recording Secretary; Faith Wallace, Corresponding Secretary; Pauline Swain, Treasurer; Mary Emhardt, Ralph Boodey, Margaret Beal, Directors;

Committees are -- Philip Boodey, Cemetery; Dorothy Arlin, Publicity; Margaret Beal, Refreshments; Ralph Boodey, Bicentennial; Barbara Hayes, Ways and Means.

REPORT OF BARRINGTON FIRE DEPT.

A new Hi band FM base station was installed and 13 tone alerting receivers were placed in operation. This system allows all of the receivers to be alerted at once. It also provides radio communication with about 40 other towns in the Interstate Emergency Unit.

A smoke ejector, a Salvagemaster water vacuum, an RS 10 rescue kit and additional 2-1/2" hose were procured bringing our equipment close to the requirements for a more favorable insurance rating.

Although we have a good alarm system which should be expanded somewhat, it appears that it is going to be necessary to retain the Red phone system for some time to come. Any possible connection to a fully manned dispatch center has an excessive cost for line rental.

The Fire Station was painted this year by the Firemens Association. The labor was donated and the material was purchased by the Association from funds received from dues and donations.

The 664-7700 telephone number is a Red net number and is to be used for FIRE or EMERGENCY only.

Burning permits must be obtained from the local Forest Fire Warden, Sumner A. Hayes.

The Barrington Fire Department responded to 58 calls during the year, they were as follows:

Fires		Misc	
Structural	5	* Accidents	5
Chimney	3	* Resuscitator	1
Trailer	1	* Search or Rescue	4
Car	3	* False Alarm	1
Woods & Grass	22	* Misc.	5
		* Out of town calls	8
		* Received assistance	4

Respectfully submitted,
Sumner A. Hayes,
Fire Chief

REPORT OF THE FOREST FIRE WARDEN & DISTRICT CHIEF

All open burning when the ground is not covered with snow is controlled by the Town Forest Fire Warden in cooperation with the New Hampshire Forest Fire Service. Anyone wishing to kindle a fire out-of-doors when the ground is not covered with snow must have a written permit signed by the Town Forest Fire Warden If the fire is to be kindled on land not owned by the person kindling the fire then he must have the permission of the landowner. No outdoor fires can be kindled between 9 A.M. and 5P.M. unless it is raining, without the additional approval of the District Forest Fire Chief.

The 1974 forest fire season was one of the worst in the past two decades. Woodlands in central and southern New Hampshire became so dry in mid August that the Governor and Council, upon the recommendation of the State Forester, enacted a partial

woodlands closure in Sullivan, Cheshire, Hillsborough, Merrimack and Belnap Counties and a complete woodlands closure in Strafford and Rockingham Counties plus the Towns of Barnstead, Gilmanton and Alton in Belnap County. Through the excellent cooperation of the citizens of our State no major forest fires occurred at any time during the year.

Forest Fire Statistics

	State	District	Town
Fires reported	871	247	12
Acres burned	951	193.83	2.21

Respectfully submitted,
Clark M. Davis
District Fire Chief
Sumner A. Hayes,
Forest Fire Warden

REPORT OF THE STRAFFORD COUNTY DISPATCH CENTER

In the past three months the Strafford County Dispatch Center has had the following contacts with your police department.

Radio Transmitions	Incident Reports	
53.5 per week	Sept.	= 16
642 past three months	Oct.	= 19
	Nov.	= 23
	Total	48

Also, the Dispatch Center has covered a total of 17 accidents over the past three months. The following are a total number of Incident Reports the Dispatch Center made out for the towns that come under the Dispatch Center.

Month of November 1974

Rollinford	240
Farmington	85
Milton	31
Strafford	26
Barrington	23
New Durham	10
Middleton	8
Sheriff Dept.	5
Total	428

Respectfully submitted,
Paul Gelinas,
Strafford County Dispatch Center

REPORT OF MEMORIAL DAY EXPENSES -- 1974

Rochester Band	$ 150.00
Flowers and Wreaths	34.00
Grave Flags	55.00
	$ 239.00
Receipts:	
Balance 1973	$ .43
Town Appropriation	250.00
	$ 250.43
Balance on hand	$ 11.43

Our guest speaker was Major John Halligan, of the U.S.A.F.

Our appreciation is extended to the citizens of Barrington and all who assisted to make the day a success.

Harold W. Henderson, Chairman
Dennis Tuttle, Commander
Robert Drew, Quartermaster

REPORT OF THE DOG OFFICER

During 1974 I received 233 complaints concerning dogs. I traveled approximately 3300 miles. The complaints are listed below.

Dog Bites	22
Dogs Hit by Cars	27
Dogs Lost	62
Owners Found	14
Stray Dogs	33
Homes Found	12
Taken to Veterinarian	21
Dogs chasing Deer	14
Cases involving Horses	4
Dogs after Hens	10
Dogs after Ducks	4
Dogs after Rabbits	3
Dogs after Sheep	3
Dogs after Pigs	1
Dogs after Goats	2
Hens killed by Dogs (cases)	3
Ducks killed by Dogs (cases)	1
Rabbits killed by Dogs (cases)	1
Turkeys killed by Dogs (cases)	2
Restraining orders given out	10

Respectfully yours,
Adam Millette,
Dog Officer

REPORT OF THE TOWN TAX MAP

The tax map is progressing satisfactorily.

Index cards for the approximately 3,000 lots, buildings and trailers listed in town have been completed. File cards for areas around the ponds, lakes as well as developments are finished and ready for the map, and these areas will be mapped on additional sub-sections to the base maps.

Aerial photographs of Barrington were purchased in March for base maps, and master sheets dividing the town into 16 major sections have been prepared. Three of these sections are nearly complete, as are portions of other sections, as we have surveys, plans and drawings of a good part of town. Property owners have been very cooperative with their surveys, plans and knowledge, and their help is very much appreciated.

We do have some trouble spots, especially in the "Bumfaggin" area, so called, some lots being claimed by others, which may have to be settled by the courts. Also we have found pieces of land for owners who were unsure of location but had paid taxes on them for a good many years.

If you believe you own land, make sure where it is and that the deed is recorded.

Respectfully submitted,
Harold E. Flower,
Frederick E. Drew, Jr.

BARRINGTON AMERICAN REVOLUTION BICENTENNIAL COMMITTEE

The first meeting of the B.A.R.B.C. was held March 27, 1974. Twelve organizations were represented; another responded to the invitation but the represenative was unable to come. Mrs. Pauline Hayes was chosen secretary. The Chairman explained the three elements of the National program: "Heritage '76,; Festival U.S.A.,; and Horizons '76" -- which mean Honor the Past, Celebrate the Present and Plan for the Future. Suggested projects were discussed. Among these were Landscaping the Community Building, by the Woman's Club and the Garden Club. This has been partially completed. Many other projects were suggested for the future.

A second meeting was held May 29th; members reported on projects being considered by their organizations.

On June 19th, the Selectmen were notified that the town had been accepted as a Bicentennial Community.

On August 7th, plans were made for the presentation ceremony of the certificate and flag. This was scheduled for September 28th in conjunction with a Muster planned by the Barrington Minutemen. It was voted to spend $200.00 for the buffet lunch, up to $50.00 for programs, postage and miscellaneous expense. The Minutemen contributed $100.00 toward the lunch.

On September 25th, the committee met to finalize plans.

The Bicentennial Flag was presented by Mrs. Georgia Ireland of the A.R.B.A. and the certificate by Mrs. David Merril of the N.H.A.R.B.C. on September 28th. The American Flag raised on the occasion was a special one that had flown over the Capitol on the day President Ford took office. It was a gift to the town from Senator Thomas McIntyre, and was presented by Senator Eileen Foley. Five militia and minutemen units

from Barrington, Dover, Newmarket, Nashua and York, Maine participated in the ceremony. Lunch was catered by the Congregational Church Women's Fellowship.

Future plans include celebrating national holidays in 1976. Different organizations will be responcible for a holiday. The Historical Society is continuing the work on the town burying grounds and plans to publish the results in book form. Other groups are working on projects to be completed during the Bicentennial years.

We wish to thank the Committee members, Selectmen and townspeople for their assistance in getting the Bicentennial Program off to a good start.

Respectfully submitted,
Ralph J. Boodey,
Chairman

REPORT OF BLISTER RUST CONTROL

White Pine Blister Rust Control Program

The White Pine Blister Rust Control Program has been conducted in 160 New Hampshire towns since 1917. This lethal disease of white pine spends part of its life in the leaves of currant and gooseberry plants (usually referred to by their generic name Ribes), and another part of its life in the bark of white pine trees. Control can be achieved by eliminating one of the host species.

Blister rust spreads by microscopic, wind-borne spores which are the "seeds" of the fungus. Five different types of spores are produced. The disease is controlled by preventing the production of the only spore which can infect white pines -- those developed in currant and gooseberry leaves. These spores can be carried by air currents up to 900 feet. After settling upon a white pine needle, the fungus gradually grows into the bark, first killing the branch, and finally girding the trunk and killing the tree. By destroying currant and gooseberry plants within 900 feet of white pines, the cycle of this disease is broken and protection is assured.

The program is organized into two parts. First, white pine areas are mapped by the State Insect and Disease Staff. The following year trained crews use this detailed information to locate and treat the infected areas. Emphasis is placed on the careful and thorough search of these sites to assure removal of all plants.

Wild currant and gooseberry plants are found along stone walls, in rocky pastures, bordering streams and marshy meadows, in cut-over lands, around logs, stumps or edges of slash. Fence rows and roadsides are also favorable locations.

Regular supervision of the program and of the seasonal crews is provided by Forest Insect and Disease Technicians strategically located throughout the state. Any details of the field program, such as the areas currently scheduled for examination or eradication in your town can be provided by contacting:

Lawrence Stevenson
FI & D Technician
62 South Main Street
Rochester, N.H. 03867 - Telephone 332-5808

Any questions regarding fiscal matters may be referred to:
Alfred C. Avery, Chief
FI & D Section
State House Annex
Concord, New Hampshire 03301
Telephone: 271-3456

Respectfully submitted,
Lawrence Stevenson
Alfred C. Avery, Chief

POLICE DEPARTMENT REPORT

On July 31, 1974, this department accepted delivery of a 1974 Plymouth cruiser, purchased by the Town of Barrington, through the Highway Safety Program with matching funds. This vehicle has provided invaluable extended coverage for the people and property of the town. In addition, we are also utilizing the 1965 Dodge cruiser for supplementary and emergency work.

During 1974 the department investigated:

1	Murder & Suicide
36	Motor Vehicle Accidents
29	Burglaries
2	Stolen Vehicles
	Numerous Complaints

The department made:

2	Breaking & Entering Arrests
2	Assault Arrests
2	D.W.I. Arrests
1	Stolen Vehicle Recovered
33	Defective Equipment Tags
217	Building Checks

Many hours were spent with State Police units on breaks, accidents, investigations, etc. Every effort is being made to give maximum patrol coverage for the area within the limits of the budget.

Respectfully submitted,
Ralph Swain,
Chief of Police

ROAD AGENT REPORT

Road Expenditures January 1, 1974 - December 31, 1974

Summer Maintenance		
Gravel	$ 2,845.18	
Culverts	1,430.71	
Oil (Dust)	1,065.00	
Cold Patch	1,400.00	
Asphalt	3,544.71	
Town Truck, gas, oil,etc.	2,000.00	
Mail Box	9.98	
Equipment & Labor	19,147.14	
TOTAL EXPENDITURES SUMMER MAINTENANCE		$ 31,442.72
Winter Maintenance		
Snow Fence	$ 401.90	
Salt	1,481.74	
Sand	1,000.00	
Equipment & Labor	6,586.71	
TOTAL EXPENDITURES WINTER MAINTENANCE		$ 9,470.35
TOTAL SPENT 1974		$ 40,913,07
TOTAL Appropriations 1974		$ 35,000.00

RSA 241, YOUNG ROAD		
Gravel	$ 4,101.50	
Asphalt	5,744.01	
Equipment & Labor	16,214.72	
TOTAL		$ 26,060.23
RSA 241, BREWSTER ROAD		
Gravel	$ 450.00	
Equipment & Labor	1,444.61	
		$ 1,894.61
TOTAL SPENT 1974		$ 27,954.84
TOTAL Appropriations 1974		$ 29,365.85

Since the Town Truck has been purchased, it has worked roughly 500 hours, figuring this at a hired trucks rate, it has saved the Town roughly $3,000.00 after expenses. (Plus better service,we hope, and fewer headaches for the Road Agent.)

TOWN ROAD AID

Barrington TRA
1974 - 1975

MONEY AVAILABLE	
Carried Forward from 1973 - 1974	$ 6,734.25
1974 - 1975 Appropriations	9,541.84
TOTAL	$ 16,276.09
MONEY SPENT	
Payroll -	
Time & Expense w/e 9/7/74	147.84
Equipment	1,329.20
Melvin Clark - gravel	243.00
Melvin Clark - gravel	76.13
Payroll -	
Time & Expense w/e 9/14/74	184.80
Equipment	1,624.40
Time & Expense w/e 9/21/74	184.80
Equipment	2,395.30
TOTAL	$ 6,185.47

BALANCE AVAILABLE $ 10,090.62

c.c. Selectmen
Steven Lenzi
Lloyd Stevens

NOTE:

Steven has cut some wood on the Al Woods Road that has not been paid for from the Town Road Aid Funds as of this date.

Respectfully Submitted,
Steven Lenzi,
Road Agent

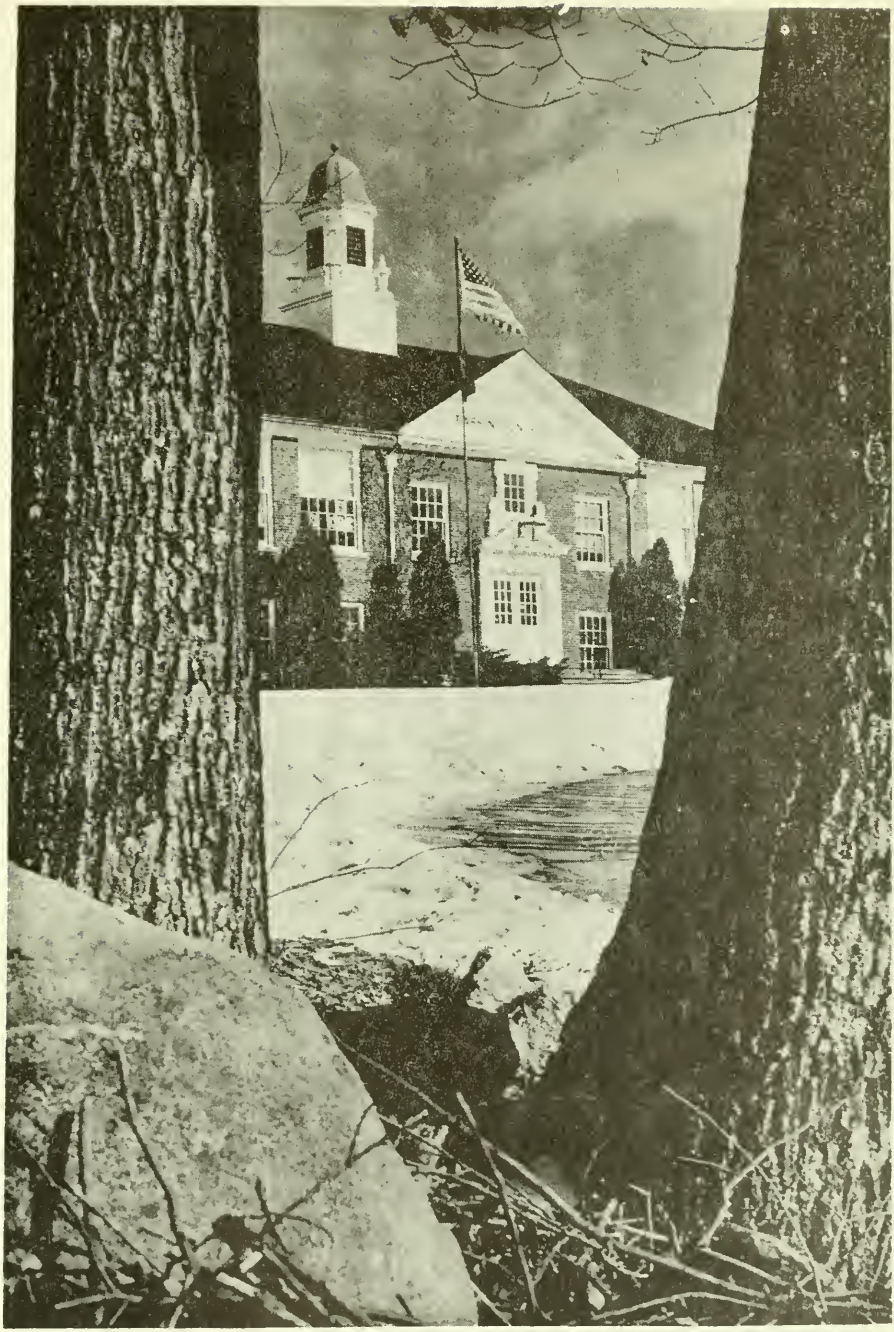

Photograph by Mike Scahill, courtesy of the Rochester Courier

OFFICERS OF THE BARRINGTON SCHOOL DISTRICT
1974 - 1975

SCHOOL BOARD

Walter Lovell	Term expires 1975
John T. Nettleton	Term expires 1976
Patricia R. Newhall	Term expires 1977

SUPERINTENDENT OF SCHOOLS

Charles H. Morgan

ASSISTANT SUPERINTENDENT

Kenneth J. Beaupre (Resigned)
Franklin E. Black

TREASURER
Katharine Swain

MODERATOR
Clarence Garnett

CLERK
Elizabeth Seaver

AUDITORS
Eleanor Aldrich-Ames
Dorothy B. Berry

ATTENDANCE OFFICER

Ralph Swain

SCHOOL NURSE

June Colby, R.N.

ANNUAL SCHOOL MEETING - March 4, 1974

At a legal meeting of the inhabitants of the School District in the town of Barrington, in the County of Strafford in said State, the following action was taken on the School Warrant on Monday, the 4th day of March, 1974.

The meeting was called to order at 8:00PM. by Moderator William Wallace. After reading the warrant, the following action was taken:

ARTICLE 1.

To determine and appoint the salaries of the school board and truant officer, and fix the compensation of any other officers or agents of the district.

MOTION: I move that we by-pass Article 1 and return to it later: Patricia Newhall, passed.

ARTICLE 2.

To hear the reports of agents, auditors, committees, or officers chosen, and pass any vote relating thereto.

MOTION: I move that the reports of the officers of the Barrington School District, as set forth in the annual report of the district, be accepted and placed on file: William Lovell, passed.

ARTICLE 3.

To choose agents and committees in relation to any subject embraced in this warrant.

MOTION: I move the article be by-passed until later in the meeting when we know if we need any agents and/or committees: F. Timm, passed.

ARTICLE 4.

To see what sum of money the district will raise and appropriate for the support of schools, for the salaries of school district officials and agents, and for the payment of statutory obligations of the district.

MOTION: I move that we by-pass article 4 until after article 6 has been acted upon: P. Newhall, passed.

ARTICLE 5.

To see if the district will vote to provide a high school education for pupils who have reached the age of eighteen and who have not completed high school. (RSA 189:1a) The district will pay the tuition required by law for a resident of the district who has not completed high school and who has not reached the age of twenty-one, but who has been assigned to a high school by the Board.

Mr. Morgan explained the previous law required the town to educate everyone until they reached the age of majority. Because the age has been lowered from 21 to 18 this means the town would no longer be required to educate anyone once they reached the age of 18 unless we pass this article.

MOTION: I move that the district vote to provide high school education for pupils who have reached the age of 18 and who have not completed high school (RSA 189:1a). The district will pay the tuition required by law for a resident of the district who has not completed high school and who has not reached the age of twenty-one. W. Lo-

vell, passed.

ARTICLE 6.

To see if the district will vote to become a member of the Strafford County Learning Disabilities Center and receive the benefits of its services at a cost to the district of two dollars per pupil. The cost to this district is projected to be $680.00 for 1974 - 1975.

MOTION: I move that the district vote to become a member of the Strafford County Learning Disabilities Center and receive the benefits of its services at a cost to the district of two dollars per pupil. The cost to this district is projected to be $680.00 for 1974 - 1975: W. Lovell, passed.

A show of hands was called for:
64 yes 19 no

ARTICLE 4. (return)

MOTION: I move that the district raise and appropriate the sum of $467,789.85 for the support of schools, for the salaries of the school district officers and agents and for the payment of statutory obligations of the district, and authorize the application against said appropriation of such sums as are estimated to be raised from state equalization and building aid funds, together with other income, the balance to be raised by taxation: P. Newhall, passed.

There was much discussion about separate items in the budget and as to taking up each item sepatately. A show of hands was called for by the Moderator and the results were: 49 yes; no 42. Because the vote was so close a motion was made by C. Smith to vote by secret ballot. Meeting was adjourned to open the polls.

Polls opened at 9:50PM. and closed at 10:15 PM. Results: 54 yes; 44 no. Motion carried. Meeting reopened at 10:25PM.

ARTICLE 1. (return)

MOTION: I move we sanction the salaries as approved in the budget; F. Timm, carried.

ARTICLE 7.

To see if the district will authorize the school board to make application for and to receive and expend, in the name of the district, such advances, grants-in-aid or other funds for educational purposes as may now or hereafter be forthcoming from the United States Government and/or state agency.

MOTION: I move that the district authorize the School Board to make application for, to receive, and expend, in the name of the district, such advances, grants-in-aid or other funds for educational purposes as may now or hereafter be forthcoming from the United States Government and/or state agency; J. Nettleton, carried.

ARTICLE 8

To see if the district will vote pursuant to RSA 31:

105 to provide indemnification for district employers, school administrators, school board members, district officers or agents from personal loss or expense including reasonable legal fees and costs, if any, arising out of any claim, demand, suit or judgement by reason of negligence or other act resulting in accidental damage to property providing the indemnified person was at the time of the accident acting within the scope of his employment or office.

MOTION: I move that the district vote according to RSA 31:105 to provide indemnification for district employers, school administrators, school board members, district officers or agents from personal loss or expense including reasonable legal fees and costs, if any, arising out of any claim, demand, suit or judgement by reason of negligence or other act resulting in accidental injury to a person or accidental damage to property providing the indemnified person was at the time of the accident acting within the scope of his employment or office: J. Nettleton, carried.

ARTICLE 3. (return)

MOTION: I move that the Moderator be impowered to choose any agents and committees in relation to any subject embraced in this warrant: E.R. Rowell, carried.

ARTICLE 9.

To transact any other business which may legally come before this meeting.

MOTION: I move that the School Board be directed to hold the Annual School Meeting, the Monday PM. following the Annual Town Meeting: F. Timm, carried.

The Moderator called for a show of hands.
Result: Yes 40 No 35

School Board member, Walter Lovell said a few words of praise for Patricia Newhall for her 6 years as a School Board member. He also thanked Norman Arlin for surplus paper furnished the school, and Richard Brooks for securing and delivering surplus paper from the Navy Yard for school use. In closing, he thanked the budget committee for their time and effort spent with the School Board on the budget.

A Motion was made and passed by Norman Arlin to adjourn. Time 11:00PM.

Respectfully submitted,
Elizabeth A. Seaver,
School Clerk

Town of Barrington, N.H.
March 5, 1974

The polls opened at 10:00PM. to elect the following:

School Board Member for 3 years
School Moderator for 1 year
School Clerk for 1 year
School Treasurer for 1 year
2 Auditors for 1 year

There were 420 votes cast and the results were;

School Board --	Patricia Newhall	222
	Janet Ramsdell	190
School Moderator --	William Wallace	57
	E.R. Rowell	28
	George Musler	19
School Clerk --	Elizabeth Seaver	383
School Treasurer --	Katherine Swain	382
Auditors --	Eleanor Aldrich - Ames	294
	Dorothy Berry	364

Respectfully submitted,
Elizabeth A. Seaver,
School Clerk

RECOUNT

A recount for the office of School Board was held at 10:00 PM., March 16, 1974 at the Community Room of the Town Hall. Moderator, William Wallace read the State law governing the recount and all areas were checked with the clerk to make sure everything had been done to assure the events were in proper order. By oral consent of the two candidates the Moderator named Diane Cotter, Barbara Richards and the clerk as counters. The sealed box containing the ballots was opened by the clerk and the results of the recount were:

Patricia Newhall	221
Janet Ramsdell	190
No vote	7
Rowell	1
Burrows	1
Total (ballots cast)	420

Present for the recount were Moderator, William Wallace, Clerk, Elizabeth Seaver, Candidates, Patricia Newhall and Janet Ramsdell, School Board members, John Nettleton and Walter Lovell, and Superintendent, Mr. Morgan. There were also many interested citizens present.

Respectfully submitted,
Elizabeth A. Seaver,
School Clerk

SPECIAL SCHOOL MEETING

June 27, 1974

The meeting was called to order at 8:00PM. by Moderator, William Wallace. After reading the warrant the Moderator explained the procedure which the meeting would follow. Justin Loring and Norman Arlin were named counters of any questions voted upon by show of hands. All registered voters were given a card to hold up and were asked to sit in a certain section. All visitors were asked to sit elsewhere. The supervisors of the check list were present and all voters were asked to check in with them, and were then given a card.

MOTION: I move we discuss articles 1 and 2 before acting upon articles 3 on: Norman Arlin, seconded by Justin Loring, passed.

ARTICLE 1.

To see if the district will vote to raise and appropriate the sum of $1,027,488.00 for the construction of a new school house and furnishings to consist of eleven classrooms, science laboratory, industrial arts shop, home economics room, offices, nurses room, multi-purpose room, a media room, and to provide for the issuances of serial notes or bonds upon the credit of the school district to cover the cost of construction of said new school house and whether the district will vote to authorize the issuance of serial notes or bonds upon the credit of the district for all or any portion of the sum so raised and appropriated;and to authorize the school board to determine the terms and conditions upon which the notes and bonds shall be issued including their sale, the time and place of payment of the principal and in accordance with the Municipal Finance Act, New Hampshire Revised Statutes Annotated, Chapter 33, and any amendments relating thereto.

ARTICLE 2.

To see what amount the district will vote to raise and appropriate for the acquisition of land for the construction of a new school house, and to provide for the issuance of serial notes or bonds upon the credit of the district to cover the cost of acquisition of land for the construction of said new school house and whether the district will vote to authorize the issuance of serial notes or bonds upon the credit of the district for all or any portion of the sum so raised and appropriated; and to authorize the school board to determine the terms and conditions upon which the notes or bonds shall be issued including their sale, the time and place of payment of the principal and in accordance with the Municipal Finance Act, New Hampshire Revised Statutes Annotated, Chapter 33, and any amendments relating thereto.

MOTION: I move that $1,027,488.00 be appropriated for construction, originally equipping and furnishing a new school, and to raise this appropriation the school board be authorized to borrow $1,027,488.00 under the Municipal Finance Act: W. Lovell, seconded R. Dionne.

Walter Lovell, School Board Chairman called upon Mr. C. Garnett, Chairman of the Building Committee to explain progress made by the committee. Following this, question and discussion period was held. Many informative questions were asked and answered including construction costs, tax rate, payment of the bonds, etc.

MOTION: I move that $37,500.00 be appropriated for the acquisition of land for a new school, and to raise the appropriation the school board be authorized to borrow $37,500.00 under the Municipal Finance Act. W. Lovell, seconded J. Smally.

A considerable amount of time was spent discussing the land in question. It being 25 acre lot across from the present Community Building owned by Richard Gibb. Also discussed was a piece of land on Smoke Street belonging to the Town which is ajacent to the town dump.

MOTION: I move we go to the polls and vote on these articles: P. Andre, seconded, G. Musler.

The Moderator named the following as ballot clerks. Gerald Pinzari, Katherine Swain, David Henderson, Raymond Dionne, John Sanders and Mary Emhardt.

Before opening the polls Moderator William Wallace announced that at the close of this meeting he would be resigning. He then asked for nominations for a new moderator. Clarence Garnett was nominated.

MOTION: Made and passed that nominations cease: R. Spinney. Motion was made and passed to have the clerk cast one vote for Mr. Garnett; G. Musler.

MOTION: Made and passed to have the polls open from 10:00PM. until 11:30PM.: P. Newhall.

The meeting re-opened at 12:15 and the results of the voting were announced: 204 ballots cast.

Article 1.

Yes 101	No 99	Blank 4

Article 2.

Yes 80	No 122	Blank 2

The required number of yes votes to approve the articles was 136. Both articles are DEFEATED.

MOTION: I move we reconsider Article 1 and 2 until July 18th at 8PM for discussion and a vote by ballot on July 19th with the polls being opened at 10:AM. and closing at 7PM. for a period of 9 hours, with the meeting being reopened after the polls close. These articles being the following:

ARTICLE 1.

To see if the district will vote to raise and appro-

priate the sum of $1,027,488.00 for the construction of a new school house and furnishings to consist of eleven schoolrooms, science laboratory, industrial arts shop, home economics room, a media center room, and to provide for the issuance of serial notes or bonds upon the credit of the district to cover the cost of construction of said new school house and whether the district will vote to authorize the issuance of serial notes or bonds upon the credit of the district for all or any portion of the sum so raised and appropriated and to authorize the school board to determine the terms and conditions upon which the notes or bonds shall be issued including their sale, the time and place of payment of the principal in accordance with the Municipal Finance Act, New Hampshire Revised Statutes Annoted, Chapter 33, and any amendments relating thereto.

ARTICLE 2.

To see what amount the district will vote to raise and appropriate for the acquisition of land for the construction of a new school house, and to provide for the issuance of serial notes or bonds upon the credit of the district to cover the cost of acquisition of land for construction of said new school house and whether the district will vote to authorize the issuance of serial notes or bonds upon the credit of the district for all or any portion of the sum so raised and appropriated; and to authOrize the school board to determine the terms and conditions upon which the notes or bonds shall be issued including their sale, the time and place of payment of the principal and in acordance with the Municipal Finance Act, New Hampshire, Chapter 33 Reivsed Statutes Annoted, and any amendments relating thereto.

MOTION: G. Pinzari, seconded by D. Henderson, passed.

MOTION: I move we recess until July 18th at 8 PM. I. Calef, seconded by G. Pinzari, passed.

The Moderator adjourned the meeting at 12:25AM. to reopen on July 18th at 8PM.

Respectfully submitted,
Elizabeth A. Seaver,
School Clerk

SPECIAL SCHOOL MEETING

July 18, 1974

Assistant Moderator, Richard Burrows reopened the meeting of the June 27th at 8PM. at the Town Hall. Before continuing the meeting Mr. Burrows explained the procedure used to name him Assistant Moderator. At the meeting on June 27th, Clarence Garnett was elected moderator when William Wallace announced he resigned at the close of the meeting. Because Mr. Garnett is chairman of the building committee, he wouldn't be available to be moderator, so Mr. Burrows was sworn in as Assistant Moderator.

Mr. Burrows then called on Walter Lovell, of the school board to explain why it was not possible to have the vote on Friday, July 19th. Mr. Morgan received a call at 3:30PM. Thursday afternoon from the bonding company, informing him that the

law reads a public hearing must be held not more than 30 days before a vote is held on a bond issue. Therfore the bonding company would not recommend the money be loaned to us if the bond vote passed. Therefore it is not advisable to vote on the 19th.

MOTION: By Walter Lovell: I move that the Special Barrington School District meeting be adjourned to 8:00PM. August 19, 1974 to discuss motions made under Article 1 and 2, voting to take place from 10:00AM. to 7:00 PM. August 20, 1974 and the meeting be reconvened at 8:00PM. on August 20, to take appropriate action on Articles 3 and 4. A public hearing will be held on August 1, 1974.

Ammendments by D. Stevenson; Before the meeting in August I would like to request the Barrington School Board to negotiate on a reimplementation of the AREA school agreement.

A discussion period was then held with many interesting questions asked, including, building costs, land for the school, and the contract with the architect. Also conditions at the Rochester Junior High were discussed. The vote called for and the results were as follows:

Ammendment: Yes 15 No 63 , defeated.
Original Motion: Yes 45 No 28 , passed.

The Moderator declared the meeting adjourned at 10:30PM. to reconvene on August 19, 1974 at 8:00PM.

Respectfully submitted,
Elizabeth A. Seaver,
School Clerk

August 19, 1974

Assistant Moderator, Richard Burrows reconvened the meeting of June 27th at 8:00PM. at the Town Hall. He then read the motion made on the above date which is as follows.

MOTION: I move we reconsider Articles 1 and 2 until July 18th at 8PM. for discussion and a vote by ballot on July 19th with the polls being opened at 10AM and closing at 7PM. for a period of 9 hours with the meeting being reopened after the polls close.

Mr. Burrows then went on to explain why the meeting was being held tonight. He then turned the meeting over to Mr. Garnett, building committee chairman. Mr. Garnett explained previous meetings out-lining action taken by the school district and the building committee.

The Moderator then read the motion again and asked for discussion. A question and answer period was held for approximately 1 1/2 hours with many interesting questions asked and many points being brought up.

MOTION: I move the Articles 1 and 2 as stated be

voted on with the polls being opened at 10AM. and closing at 7PM. with the meeting being reconvened at 8PM.: Norman Arlin, passed.

The meeting was adjourned at 9:30PM. to reconvene at 10AM. on Tuesday, August 20, 1974.

At the close of the meeting F. Timm was sworn in by the clerk to serve as Assistant Moderator during the day of the 20th

Respectfully submitted,
Elizabeth A Seaver,
School Clerk

August 20, 1974

Assistant Moderator, Fred Timm reconvened the meeting of June 27th by opening the polls at 10AM.. The warrant was read by Mr. Timm and it was announced that the polls would stay open until 7PM. with the meeting being recalled at 8PM. Louise Eschman was sworn in as Clerk Pro Tem. At 7PM. the polls were closed and Assistant Moderator Richard Burrows named the following to count ballots: R. Taylor, Arvilla Calef, T Moreau, G. Henderson, B. Burrows and M. Timm

Mr. Burrows called the meeting to order at 8PM. After reading the articles he announced the results of the vote:

ARTICLE 1.
Yes 246 No 188 Blank 1

ARTICLE 2.
Yes 182 No 252 Blank 1

Articles 1 and 2 both were DEFEATED. There were 435 votes cast and the necessary amount of yes votes was 290.

ARTICLE 3.
MOTION: I move Article 3 inexpedient to legislate. E.R. Rowell, motion carried.

ARTICLE 4.
MOTION: I move we give a vote of thanks to the Building Committee for all the time and effort expended, and they be excused and a new committee be appointed: F. Timm,passed.

MOTION: I move a building committee of 5 registered voters and the school board be elected from the floor tonight.; F. Timm
AMMENDMENT: I move an individual can volunteer to be on the building committee; A Hone. Ammendment carried. Motion carried.

MOTION: I move that before anything is done on the building, a committee of 3 be named to work with the school board and meet with the Rochester School Board to see if Rochester will keep our students there: R. Brooks.

Motion defeated.

The following were nominated to serve on the new building committee: E.R. Rowell, R. Jackson, R. Brooks, S. Farina and D. Hatch. The Clerk was instructed to cast one ballot for those nominated.

Attorney Stanley Mullany offered his legal services free of charge to the Building Committee until such time as a new school is built.

MOTION: I move the new Building Committee be instructed to send questionnaires to all registered voters on their feelings of building a new school. Such questionnaires shall include a stamped envelope and some to be available at the school office for those who do not receive one in the mail; J. Killy.

AMMENDMENT: I move the questionnaire carry the name of the individuals to be checked with the checklist and anyone who does not receive one can pick one up at the school. E.R. Rowell

MOTION: carried.

AMMENDMENT: carried

Motion was voted on by show of hands with 38 yes, 33 no votes.

The meeting was adjourned at 9:30 PM. on a motion by R. Dionne.

Respectfully submitted,
Elizabeth A. Seaver,
School Clerk

THE STATE OF NEW HAMPSHIRE

WARRANT

To the Inhabitants of the school district in the town of Barrington qualified to vote in district affairs:

You are hereby notified to meet at the Town Hall in said district on the 4th day of March 1975, at 10:00 o'clock in the forenoon, to act upon the following subjects:

1. To choose a Moderator for the coming year.

2. To choose a Clerk for the ensuing year.

3 To choose a Member of the School Board for the ensuing three years.

4. To choose a Treasurer for the ensuing year.

5. To choose Auditors, and all other necessary officers and agents for the ensuing year.

Given under our hands at said Barrington this 24th day of January 1975.

Walter Lovell
John Nettleton
Patricia Newhall
School Board

A true copy of Warrant -- Attest
Walter Lovell
John Nettleton
Patricia Newhall
School Board

THE STATE OF NEW HAMPSHIRE

WARRANT

To the Inhabitants of the School district in the town of Barrington qualified to vote in district affairs:

You are hereby notified to meet at the Town Hall in said district on the 3rd day of March 1975, at 8:00 o'clock in the afternoon, to act upon the following subjects:

1. To see if the district will raise and appropriate the sum of five hundred and ninety-five thousand dollars, ($595,000) for the construction of a new middle school on land now available to the district and whether the district will vote to authorize the issue of serial notes or bonds upon the credit of the district for all or any portion of the sum so raised and appropriated; and to authorize the school board to determine the terms and conditions upon which the notes or bonds shall be issued, including their sale, the time and place of payment of the principal and in accordance with the Municipal Finance Act, New Hampshire Rev. Laws, Chapter 33 and any ammendments relating thereto. The question is to be recessed to reconvene for further discussion and balloting on March 4 at 10:00AM. Results to be announced at the second recessed session of the meeting on March 10 where the district may take action on this and the remaining articles of the business warrant.

2. To determine and appoint the salaries of the school board and truant officer, and fix the compensation of any other officers or agents of the district.

3. To hear the reports of agents, auditors, committees, or officers chosen, and pass any vote relating thereto.

4. To see what sum of money the district will raise and appropriate for the support of schools, for the salaries of school district officers and agents, and for the payment of the statutory obligations of the district.

5. To see if the district will authorize the school board to make application for and to receive and expend, in the name of the district, such advances, grants-in-aid or other funds for educational purposes as may now or hereafter be forthcoming from the United State Government and/or state agencies.

6. To see if the district will vote to elect its auditors for two year terms, starting with the election of 1976. The first year, one auditor will be elected for one year and one for two years, thereafter the district will elect one auditor each year for two years.

7. To see if the district will vote to create an AREA School Planning Committee to study the feasibility of joining the Rochester Area School. The Committee is to consist of three qualified voters, of whom at least one shall be a member of the school board, members to be elected at the meeting unless the district determines that they shall be appointed by the moderator.

8. Are you in favor of authorizing the school board to renegotiate with Rochester to reimplement the Area School concept to cover grades 7 through 12 starting in September 1975? This action would cancel the present contract covering grades 9 through 12. An affirmative vote on this article will cause to hold in abeyance any other article in said School Warrant in reference to a Bond Issue for the building of a new school or an addition to the present school if passed. (By petition).

9. To choose agents and committees in relation to any subject embraced in this warrant.

10. To transact any other business which may legally come before this meeting.

Given under our hands at said Barrington this fourteenth day of February 1975.

Walter Lovell
John Nettleton
Patricia Newhall
School Board

A true copy of Warrant -- Attest:
Walter Lovell
John Nettleton
Patricia Newhall
School Board

BARRINGTON SCHOOL BUDGET PROPOSAL
1975 - 1976

Purpose of Appropriation	Approved Budget 1974-1975	School Bd. Budget 1975-1976
100 ADMINISTRATION		
Salaries	$ 1,460.00	$ 1,395.00
Contracted Services	750.00	1,050.00
Other Expenses	360.00	360.00
200 INSTRUCTION		
Salaries	$122,858.00	$130,110.00
Textbooks	2,040.00	2,450.00
Library & Audiovisual Material	1,000.00	1,840.00
Teaching Supplies	7,500.00	7,000.00
Contracted Services	1,280.00	1,300.00
Other Expenses	500.00	600.00
300 ATTENDANCE SERVICES	$ 25.00	$ 25.00
400 HEALTH SERVICES	$ 3,425.00	$ 3,675.00
500 PUPIL TRANSPORTATION	$ 65,301.00	$ 81,000.00
600 OPERATION OF PLANT		
Salaries	$ 6,250.00	$ 6,750.00
Supplies	1,100.00	1,400.00
Heat	5,000.00	6,000.00
Utilities	3,000.00	4,500.00
700 MAINTENANCE OF PLANT	$ 2,415.00	$ 3,531.67
800 FIXED CHARGES		
Employee Retirement & F.I.C.A.	$ 11,129.12	$ 11,838.25
Insurance	2,635.00	2,858.00
900 SCHOOL LUNCH & SPEC. MILK PROGRAM	$ 4,200.00	$ 4,200.00
200 CAPITAL OUTLAY		
Buildings	$	$595,000.00
Equipment	200.00	300.00
300 DEBT SERVICE		
Principal of Debt	$ 5,000.00	$ 34,750.00
Interest on Debt	907.50	42,392.50
477 OUTGOING TRANSFER ACCOUNTS IN STATE		
Tuition	$210,809.96	$270,617.23
Transportation	300.00	2,655.00
Supervisory Union Expenses	6,844.27	8,009.16
479 EXPENDITURES OTHER THAN PUB. SCHOOLS	$ 1,250.00	$ 3,200.00
TOTAL APPROPRIATIONS	$467,789.85	$1,229,156.81

Revenues & Credits Available to Reduce School Taxes	Approved Budget 1974-1975	School Bd. Budget 1975-1976
UNENCUMBERED BALANCE	$ 12,449.21	
REVENUE FROM STATE SOURCES		
Sweepstakes	$ 7,122.07	$ 7,100.00
School Building Aid	2,422.28	10,425.00
Foster Children Aid	200.00	
REVENUE FROM FEDERAL SOURCES		
Sch. Lunch & Spec. Milk Program	$ 6,000.00	4,000.00
PL 874(Impacted Area-Cur. Oper.)	6,000.00	1,000.00
BONDS-NOTES & CAPITAL RES. FUNDS		
Bond or Note Issue		$595,000.00
TOTAL SCHOOL REVENUES & CREDITS	$ 34,193.56	$617,525.00
DISTRICT ASSESSMENT	$433,596.29	$611,631.81
TOTAL APPROPRIATIONS	$467,789.85	$1,229,156.81

FINANCIAL REPORT

BARRINGTON SCHOOL DISTRICT
1973 - 1974

RECEIPTS		
Federal Aid		
School Lunch	$ 10,580.00	
Current Expense Aid		
Public Law 874	10,178.00	
		$ 20,758.00
State Aid		
School Building Aid	$ 2,400.00	
Sweepstakes	7,545.42	
		$ 9,945.42
Local Taxation		
Current Appropriation		$ 384,857.84
Other Sources		
Barrington School Lunch (Loan repayment)	$ 2,000.00	
Playground Equipment Donation	91.69	
Child Benefit Service (Reimbursement)	64.54	
Duel Enrollment	90.48	
Refunds	1,473.58	
		$ 3,720.29
		$ 419,281.55
Balance on Hand July 1, 1973		922.29
		$ 420,203.84
PAYMENTS		
Administration		
Salaries of District Officers		
Patricia Newhall	$ 300.00	
Walter Lovell	250.00	
John Nettleton	250.00	
Elizabeth Seaver, Clerk	35.00	
William Wallace, Moderator	25.00	
Katherine Swain, Treasurer	125.00	
Eleanor Aldrich-Ames, Auditor	30.00	
Dorothy Berry, Auditor	30.00	
		$ 1,045.00
Contracted Services for Administration		
Esther Drew, School Census	$ 38.00	
Arvilla Calef, School Census	50.00	
Shirley Roberts, Bookkeeper	400.00	
Shirley Roberts, Reimbursements	5.00	
		$ 493.00
Supplies and Expenses		
Office Supplies and Postage	$ 75.37	
School Board Expenses	3,525.00	
		$ 3,600.00

Instruction		
Teacher's Salaries		
Barry Clough, Principal	$ 10,660.00	
Carl Clark	7,307.00	
Frances Cram	7,722.00	
Jenneke Finlay	7,413.00	
John Davidson	7,307.00	
Catherine Harmon	7,101.00	
Ann Harvey	1,798.17	
Sarah Hutchins	7,722.00	
Lawrice Johnson	6,872.85	
Janice Lygren	1,149.89	
Sandra Mann	5,666.75	
Carolyn Marpes	7,101.00	
Ethel Mazza	6,067.86	
Jessie O'Neill	5,677.94	
Sally Perkins	6,500.00	
Jane Weiland	7,513.00	
		$103,579.46
Substitute Teachers		
Nancy Anderson	$ 309.00	
Robert Gottlieb	37.50	
Sarah Low	15.00	
Rite Peck	135.00	
Lorraine Roller	645.00	
		$ 1,141.50
Teacher Aids		
Esther Drew	$ 2,275.00	
Marjorie Mielke	2,288.00	
		$ 4,563.00
Librarians		
Ann Brooks	$ 320.00	
Phyllis Andrade	909.00	
		$ 1,229.00
Reimbursements (Teacher Courses)	$ 184.00	
Reimbursements (Blue cross-Blue Shield)	11.50	
Ethel Mazza (Voided Check)	555.83	
		$ 751.33
Textbooks		$ 2,046.05
Library Audiovisual		$ 764.92
Teaching Supplies		$ 5,983.39
Contracted Services for Instruction		
Handwriting	$ 550.00	
Secretarial	95.00	
		$ 645.00
Other Expenses for Instruction		$ 603.34
Auxiliary Supervision		
Attendance Services		
Ralph Swain, Truant Officer		$ 25.00
Health Services		
June Colby, R.N.	$ 2,522.00	

Reimbursement	$ 5.00	
Other Expenses	$ 166.59	
		$ 2,693.59
Transportation		
Ralph Swain	$ 68,568.34	
Richard Walker	121.00	
Marcia Weatherington	120.96	
Mrs. Charles Thorne	60.48	
Dover High School Students	627.12	
		$ 69,498.50
Operation of School Plant		
Calvin Swain, Custodian	$	$ 5,918.00
John McIver, Helper		$ 192.00
Supplies		$ 1,289.11
Heat		$ 3,983.57
Utilities		
Electricity	$ 2,092.80	
Telephone	664.63	
Gas	378.03	
		$ 3,135.46
Maintenance of School Plant		
Replacement of Equipment		
Desk	$ 296.57	
Chairs	200.00	
		$ 496.57
Repairs to Equipment		
Typewriter	$ 97.49	
Duplicator	21.00	
Television	36.90	
Time Recorder	48.15	
Lamps	50.50	
I.B.M. (Microfilm Reader)	41.09	
Graflex	18.95	
Camera (Film & Flashcubes)	46.24	
		$ 360.32
Contracted Services		
Pump Tank	$ 50.00	
Countertops	20.00	
Maintenance		
Copying Machine & Visual Equipment	99.00	
		$ 169.00
Repairs to Building		
Repairs to Heat	$ 780.04	
Repairs to Dishwasher	10.00	
Window Shades	24.50	
Building Material	39.15	
Painting	555.20	
Hardware, Paint, etc.	279.73	
		$ 1,688.62
Other Expenses of Maintenance		
Mowing Lawn & Field	$ 135.00	
		$ 135.00

Fixed Charges		
State Retirement	$ 200.46	
Teacher's Retirement	1,477.82	
Social Security	6,904.81	
Insurance	2,969.75	
		$ 11,552.84
School Lunch		
Federal Lunch	$ 10,580.00	
District Appropriation	200.00	
		$ 10,780.00
Student Body Activity		
Playground Equipment		$ 83.05
Capital Outlay		
Sites	$ 312.50	
Equipment	268.74	
		$ 581.24
Debt & Interest		
Principal	$ 8,000.00	
Interest	1,170.00	
		$ 9,170.00
Outgoing Transfer Account		
Elementary Tuition	$ 674.00	
Junior High Tuition	57,207.83	
High School Tuition	91,841.06	
Other School Districts	1,250.00	
		$ 150,972.89
District Share of Supervisory Union Expenses		$ 6,354.83
TOTAL NET EXPENDITURES		$ 405,525.13
Balance on Hand - July 1, 1974		14,678.71
		$ 420,203.84

Respectfully Submitted,
Shirley Roberts,
District Bookkeeper

BARRINGTON SCHOOL LUNCH PROGRAM

July 1, 1973 to June 30, 1974

Balance (Beginning) July 1, 1973		$ 790.00
RECEIPTS		
Milk Sales	$ 343.70	
Lunch Sales Children	11,401.25	
Lunch Sales Adults	381.25	
Reimbursements	10,580.00	
District Appropriations	200.00	
Misc. Cash	749.32	
Total Receipts		$ 23,655.52
Snack Bar Sales		$ 3,440.95
TOTAL Available		$ 27,886.47
EXPENDITURES		
Food	$ 12,017.48	
Labor	9,211.19	
Equipment	369.09	
Repayment of Loan	2,000.00	
All Other Expenditures	1,064.02	
Snack Bar	3,020.48	
TOTAL Expenditures		$ 27,682.26
BALANCE - June 30, 1974		$ 204.21

ASSETS

Cash in Bank		$ 204.21
Reimbursement due Program		3,069.82
Food Inventory		1,959.65
	TOTAL ASSETS	$ 5,233.68

LIABILITIES

Withholding Tax Payable		$ 421.40
Other Accounts Payable		1,470.62
	TOTAL LIABILITIES	$ 1,892.02
WORKING CAPITAL		$ 3,341.66

Respectfully submitted,
Lorraine Cossette,
Lunch Program Manager

REPORT OF SCHOOL DISTRICT TREASURER
Fiscal Year July 1, 1973 to June 30, 1974

SUMMARY

Cash on Hand July 1, 1973(Treasurer's bank balance		$ 922.29
Received from Selectmen Current Appropriation	$384,857.84	
Revenue from State Sources	10,100.44	
Revenue from Federal Sources	20,758.00	
Received from Tuition	390.01	
Received from Other Sources	3,175.26	
TOTAL RECEIPTS		$ 419,261.55
TOTAL AMOUNT AVAILABLE FOR FISCAL YEAR		420,203.84
LESS SCHOOL BOARD ORDERS PAID		405,525.13
BALANCE ON HAND JUNE 30, 1974		$ 14,678.71

July 9, 1974

Katherine C. Swain,
District Treasurer

AUDITOR'S CERTIFICATE

This is to certify that we have examined the books, vouchers, bank statements and other financial records of the Treasurer of the school district of Barrington of which the above is a true summary for the fiscal year ending June 30, 1974, and find them correct in all respects.

Dorothy B.Berry
Eleanor K. Aldrich-Ames
Auditors

August 24, 1974

REPORT OF THE SUPERINTENDENT OF SCHOOLS AND ASSISTANT SUPERINTENDENT

To the School Board and Citizens of the Barrington School District:

In September of 1974, the Barrington Grade School was organized as indicated below. The enrollment figures are those which were reported on September 20, 1974.

Grade	Teachers	Enrolled
1	Mrs. Jenneke Finlay, Mrs. Jane Miller Miss Judith Snyder	58
2	Miss Sally Perkins, Mrs. Frances Cram	54
3	Miss Catherine Harmon, Mrs. Nancy Haseltine	49
4	Mrs. Janice Lygren, Miss Lawrice Johnson	69
5	Miss Carolyn Marpes, Mrs. Sarah Huckins	46
6	Mr. John Davidson, Mr. Carl Clarke, II	42
Principal	Mr. Barry Clough	
	TOTAL	318

Other Staff Members

School Nurse	Mrs. June Colby, R.N.
Teacher Aides	Mrs. Nancy Anderson, Mrs. Marjorie Mielke
Library Aide	Mrs. Ann Brooks
Custodian	Mr. Calvin Swain
Lunch Manager	Mrs. Lorraine Cossette
Lunch Workers	Mrs. R. Wormell, Mrs. S. Brown, Mrs. G. Radlof
Secretary, Part time	Mrs. Grace Haley
Joint Title I & Special Education Project *	Miss Charlene Davis, Learning Disabilities Miss Margaret Reed, Speech Clinician Mrs. Priscilla Hart, Special Education Mrs. Esther Drew, Teacher Aide, part time

* This is part of a joint project operated in cooperation among the School Districts of Barrington, Northwood, Nottingham, and Strafford. It is funded by Federal and State monies, and also includes two other staff members working in other districts, primarily.

Barrington pupils attending schools in other districts at the expense of the District were distributed as indicated in the following chart.

School Attended	7	8	9	10	11	12	Total	Tuition
Rochester Junior High	63	56					119	$ 646.39
Spaulding High			38	26	32	24	120	774.53
Dover High School			5	2	1	7	15	* $1,030.00
Coe-Brown Academy						1	1	925.00
TOTAL	63	56	43	28	33	32	255	

* a portion of this tuition is refunded by the state under the provisions of R.S.A. 188-E.

The District supports handicapped pupils in various educational facilities under the terms of R.S.A. 188-A, requiring special education be provided. At the present time there is one child at Great Bay School in Newington, one at the Garrison School in Dover, and one at the Child Development Center in Rochester. The rates of tuition are, respectively, $1,250.00, $735.00, and $750.00. There is only one child receiving home instruction because of a physical handicap.

As a result of recent decisions made within the District to withdraw from the Rochester AREA School, and to establish a program for seventh and eighth grades within the District, the most important challenge facing the District at this time is the need to provide additional space almost immediately. Grades 7 and 8 are presently scheduled to return home September, 1975. There are no classrooms in which they may be housed at the present time. As may be remembered, a building program was recommended to the District during the past year which was not accepted. A new committee has been appointed and it has been working on this problem of housing. It is understood that there will shortly be a recommendation for District consideration at a district meeting.

Until the problem of space is resolved, there can be little progress in other areas of the educational program. The present building is used to capacity at the present time. Double sessions would not be a good solution as this is only a temporary answer and each pupil would still need to be in school for five and one quarter hours, excluding lunch time, each day. An extended school year might increase the usefulness of the building by twenty-five per cent. The drawback for a district of Barrington's size is the obvious necessity of splitting families with more than one school child so that it is very possible that there would be one member of the family at school all year long. Even though the birth rate is reported as lower, there is no pill to prevent the migration of families from one community to another, thus increasing the need for various public services, including education. Barrington appears to be ripe for growth due to migration.

The writer recommends that the District support the acquisition of additional classroom space for the school. This appears to be the best solution to the space problem. It is a solution where the cost of education, and the control of educational policies will remain more fully within the community.

In closing, we would like to thank the pupils, citizens, school board members, and staff members for their help and cooperation during the past year, and we look forward to further cooperation during the year in the improvement of education in Barrington.

Respectfully submitted,
Charles Morgan
Superintendent

Franklin Black
Assistant Superintendent

SCHOOL NURSE REPORT FOR 1974

I am continuing to work on a part time basis of 2 days a week but with an added 9 days to my schedule in September. The increased migration of families in and out of town has added to the number of children being checked, although the census stays fairly constant over 330 students.

Nurse physicals, including height, weight, vision, hearing, teeth, throat, skin, head, etc. for all children is the goal by the 1st of the year so that follow-up can start, to see if defeats noted earlier have been corrected.

The equipment (vision & hearing) is still being shared with the Strafford school, causing some inconvenience, with transportation and days needed. Hopefully in the near future each school will have its own equipment.

Pediculosis (head lice) is still a bothersome contagion at school with anywhere from 4 to 7 children found infected at each check-up. More diligent parental checks would help to illiminate this pest.

Preschool registration last spring went well with no serious defects noted. Doctors physical examinations are required by State Law RSA 200 for every child entering this school district for the first time including certain immunizations. These physicals came in very well for those registering early. Late registrants were slower coming in and necessitated a great deal of follow-up to get appointments and forms returned to school.

The 1974 Matching Funds Dental Clinic, completed work on 15 children from 12 families. Mrs. Alden Neal transported the children to Dr. Waldron Halsy's dental office for appointments. This years clinic is underway with more money donated by organizations, churches and businesses in townthan ever before, but with the energy crisis it is not fair to expect one person to do all the transporting. Appointments continue into April and volunteers are still needed. One trip per person is hoped for.

A School Dental Disease Prevention Program has been started in the 4th grades with Miss Nancy Gardner, State Dental Hygenist, Mrs. Janet Lygren and Miss Laurice Johnson, teachers, for a continuous 16 week course of study and participation. New tooth brushes, daily in-class brushing and weekly check ups are paying off.

To date most students in grades 1-4 are brushing their teeth daily after lunch at school.

The annual poster contest sponsored by the N.H. State Dental Auxillary for grades 4-6 was won last year at the local level by the 5th grade students, Steven Bostrom, Karen Ross, and Karen Smith. The contest is under way again and the three best posters wil- be sent to Claremont, N.H. for state judging.

Several films were ordered and shown to students on Nutrition, Smoking, and the film on physical development was shown to 5th and 6th grade girls. Mothers were invited and several attended and participated in the discussion period that followed.

There were 75 cases of Chicken Pox, 2 cases of Measles and 2 cases of Mumps reported to the State Bureau of Comminicable Disease Control, Department of Health and Welfare.

In 1973 - 1974 there were 9 children receiving medication at school at various reasons. This year the number has dropped to 5. State law now requires a doctors prescription and signed parental permission before medication can be given at school. All medication is properly marked, put in a locked box and dispensed by an assistant appointed by the nurse in her absence. A

permanent record is made of each dose given and initialed by the assistant with comments.

This fall seven members of the staff attended an 8 hour Multi-Media First Aid Course in the Community Building after school, taught by Mrs. Carlene Kallgren, R.N. of Epsom, N.H.. Certificates were received, adding to the 5 received two years ago, thus giving our children increased protection from injury.

Several notices were sent out to parents during the year concerning children who come to school without breakfast, lack of sleep and in a few cases, the need of a bath.

I have in my office some items of warm clothing to be used for children coming to school unprepared for the weather or for those getting wet on the playground. Such items as dry socks, mittens, pants, underpants, sneakers and boots are always in demand.

I attended a V_D Workshop in Concord, a School Nurses Workshop at N.N.H., a course on "Nutrition in Action" for 9 weeks in Portsmouth, and a lecture in Manchester on the Battered and Abused Child which I in turn presented to the staff. It was felt that more follow-up should be done on this subject,so a panel of experts in the medical and legal field, welfare department and social services have been contacted and will present a program on the situation as they see it, to the school staffs and school nurses in our area, in January.

Last spring the annual Tbc/tests were given to the staff, kitchen workers, bus drivers and custodian by Miss Constance Martin, R.N. of the N.H. State Lung Association.

I continue to keep in touch with the staff of the Learning Center as some learning problems can be caused from acute or chronic medical reasons for the good of these children.

I wish to thank the staff of the Well Child Clinic for their cooperation when physical and immunizations were needed for new families with school age children.

The excellent communication between staff, parents and towns people is what keeps the good health of our children an important and worth while endeavor. Thank you.

Respectfully submitted,
June V. Colby, R.N.,
School Nurse

PRINCIPAL'S REPORT

To the Citizens of Barrington:

Educational philosophy or the "what we want to be like" element in a community's thought patterns is a common topic of discussion in many American communities and Barrington is no exception. In the interests of purposeful school community communications, I would like to discuss this issue initially in this year's report with you, the citizens of Barrington.

Alfred North Whitehead, a respected British philosopher, felt that the process of learning should reflect a proper balance between the freedom of the individual controlled through self-discipline and external discipline imposed by the subject matter itself and when necessary by the teacher. This true "rhythum of education" as Whitehead refers to it, represents a "middle of the road" course between those advocates of the much misunderstood and, in many instances mis-managed "open concept" of education and those individuals who classify themselves as traditionalists. The moderate approach to the educational process expressed in Whitehead's philosophy allows for the child to gain the necessary basis skills and subject matter while also developing acceptable social values and attitudes, such as respect for others, cooperation and consideration, etc. In many aspects the Whitehead philosophy, known as the theory of Organism, represents a balance between the cognitive area of learning (academics) and the effective area of learning (attitude and value development). Hopefully, the atmosphere that is the Barrington School represents this moderate approach to the process of learning. As a society, we can no longer afford the luxury of emphasizing attitude and value development at the expense of the traditional skills or "three R's", or vice versa. As Justice Oliver Wendell Holmes stated, "Knowledge and timber shouldn't be much used 'till they are seasoned".

To accomplish a balance between proper skills development and socially acceptable attitudes and values a school must conduct a variety of activities on an on-going basis. Curriculum development, evaluation, diagnostic and guidance services, staff development, personnel selection and supervision represent but a few of the areas that require continual attention and study.

This past year the faculty has striven to utilize the services of the Strafford Learning Center to the maximun when necessary. The $2.00 per pupil fee expended through the school district budget has provided the children with expert analysis and program recommendations in such areas as Language development, Learning difficulties and psychological assistance. In addition to direct pupil contact, Strafford Learning Center Staff personnel have conducted workshops for our faculty in the areas of Early Childhood Education and Language development. The Strafford Learning Center represents an excellent investment.

School/community relations have experienced a tremendous gain through the emergence of the Barrington Educational Association. This organization, in its short two month existence, has developed, under the capable leadership of Mrs. Hannah Dawson, a school volunteer program responsible for providing the children with the instructional services of approximately eighteen ladies. Our pupils can only gain from this type of interest and commitment.

Through the cooperation of the Superintendent of Schools

office, we have refined our teacher selection process to the point where our effects this past year resulted in securing the services of three outstanding first year teachers. As a result, our faculty is at the strongest point I have seen in the eight years I have had the privilege of serving as your Principal.

Of course the school system has its needs. We could profit from the services of a Music teacher, and classroom space is becoming an increasingly difficult problem. The present school enrollment is well over what it ought to be according to State Department of Education requirements. The proposed building program presented by the current building committee under the able leadership of E. Richard Rowell would alleviate this problem by removing grades Five and Six from the present school, thus eliminating a building program for Grades One through Four.

In terms of curriculum, the faculty is continuing its work in the Science area and its efforts to provide programs of study that are challenging to the academically accomplished student.

Finally, I wish to extend my deep appreciation to the parents, teachers, and School Board for the excellent spirit of cooperation which has existed during the past year. Because of this degree of dedication and commitment, our children have been able to take optimum advantage of their educational opportunities.

Sincerely,
Barry L. Clough, Principal

TENTATIVE BARRINGTON CALENDAR
1975 - 76 SCHOOL YEAR

First Term	September 3, 1975 to December 19, 1975	73 days
Second Term	January 5, 1976 to February 13, 1976	30 days
Third Term	February 23, 1976 to April 23, 1976	45 days
Fourth Term	May 3, 1976 to June 23, 1976	37 days
		185 days

DAYS OUT

October 13	Columbus Day
October 17	Teachers' Convention
November 11	Veterans' Day
November 27-28	Thanksgining Recess
February 16	Washington's Birthday Observance(Winter Vacation)
April 26	Fast Day (Spring Vacation)
May 31	Memorial Day

VACATIONS

December 22 to January 2	Christmas Vacation
February 16 to February 20	Winter Vacation
April 26 to April 30	Spring Vacation

NOTES

The above calendar provides for 185 days of school. This allows either five full days for staff development, or 10 half days for staff development purposes. Days missed due to storms, etc., would need to be recovered either during vacation periods, or by extending the number of sessions. If the Staff Development program is to be effective, it needs to be operated as a part of the contracted school year.

SALARY OF SUPERINTENDENT &
ASSISTANT SUPERINTENDENT
1974 - 1974

(R.S.A. Chapter 189:48 - New Hampshire Laws)

School District	% Local Share	Superintendent	Assistant Superintendent
BARRINGTON	12.78	$ 1,849.90	$ 1,514.43
FARMINGTON	25.97	3,759.16	3,077.45
MIDDLETON	2.50	361.88	296.25
MILTON	16.35	2,366.66	1,937.47
NORTHWOOD	11.98	1,734.10	1,419.63
NOTTINGHAM	7.10	1,027.73	841.35
STRAFFORD	7.93	1,147.87	939.71
WAKEFIELD	15.39	2,227.70	1,823.71
	100.00	$14,475.00	$11,850.00
State's Share		2,500.00	2,400.00
TOTAL		$16,975.00	$14,250.00

BIRTHS REGISTERED IN THE TOWN OF BARRINGTON FOR THE YEAR ENDING DECEMBER 31, 1974

DATE OF BIRTH	PLACE OF BIRTH	NAME OF CHILD	SEX	NAME OF FATHER	NAME OF MOTHER
1973					
Dec. 9	Rochester	Prentice Chandler	M	Justin Charles Loring	Janice Anne Crossley
Dec. 10	Dover	Wendy Elaine	F	Henry Frances Dewitt	Susan Martha Laney
Dec. 12	Exeter	Jemila Maryam	F	William Charles Fletcher	NancyAnne -- DeFelice
1974					
Jan. 4	Exeter	Jessica Lynn	F	Michael John Gillen	Victoria Charlene Porter
Jan. 8	Rochester	Tiffany Mae	F	Jonathan Bennett Hinch	Debra Ann Watson
Jan. 28	Dover	Jon David	M	John Melvin Horgen	Diane Jean Jongewaard
Jan. 30	Exeter	Christopher Ryan	M	Frank Wayne Monaghan	Edith Yvonne Euson
Feb. 1	Dover	Amanda Leigh	F	Leroy Gerard Chretien	Bonnie Faye Berry
Feb. 15	Rochester	Jessica Elaine	F	Ralph -- Barker	Elaine Frances Sherry
Feb. 20	Exeter	Andrew Peter	M	David Michael Iott	Nancy Caroline Wise
Feb. 26	Dover	Christopher Allan	M	Allan Barry Clauss	Laura Jean Miller
Mar. 6	Dover	Jamie Aaron	M	Werner Andrew Reinhardt	Barbara Louise Sanborn
Mar. 15	Dover	Vicki Lynn	F	Richard Paul Hurlburt	Robin Elaine Wood
Mar. 16	Dover	Robin Timothy	M	Bjorn Dahlberg Olsen	Margaret Lillian Heanssler
Apr. 9	Dover	Emery Russ	M	Warren James Wilson	Jennifer Ellen Russ
Apr. 14	Dover	Alyssa Marie	F	Patrick -- Gibney	Diane Marie Hamel
Apr. 21	Dover	Melanie Lynn	F	Jerod Henry Van Engen	Marcia Lynn Koele
May 19	Exeter	Victoria Faith	F	Dan Arthur Jennison	Pamela Ann Sumner
May 20	Dover	Brian James	M	Donn Robert Babel	Anita Louise Dionne
May 22	Dover	Robert Daniel	M	Robert Warren Dame	Eva Marie Flint
May 29	Rochester	Jon Stephen	M	Russell John Fontaine Jr	Mary Ada York
Jun. 11	Dover	Toby Philip	M	Ronald James Zielfelder	Suzanne Marie Comtois
Jun. 13	Exeter	Jay Thomas	M	Paul Annis Aucella	Nancy Jewell Baker
Jun. 13	Exeter	Maura Cathleen	F	John Joseph Carney	Heather -- Campbell
Jun. 13	Haverhill, Mass.	Leigh Anne	F	Edward C. Forcier	Faye A. Brooks
Jun. 13	Dover	Stanley Harold	M	David Ernest Rouleau	Pamela Sue Mattes
Jun. 15	Rochester	Jessica Ann	F	William James Noble	Diane Jean Long
Jun. 17	Dover	Warren Benson	M	Craig Castle Hardy	Doris Anne Benson
Jun. 21	Dover	Gregg Patrick	M	Ernest William Clark Jr.	Susan Rita Hatch

Jul. 12	Dover	Mark Douglas	M	Brian Douglas Lenzi	Rebecca Mae Walker
Jul. 20	Hanover	Peyton Hope	F	David Joseph Allain	Cecilia -- Moore
Aug. 5	Portsmouth	Jennifer Eileen	F	Gerard James Friel	Joan Esther Robie
Aug. 9	Dover	Charles Andrew	M	Charles Joseph Glode Jr	Laurie Gertrude Knouse
Aug. 18	Barrington	Morning-Glory Akhola	F	Stephen Paul Souder	Laura -- Wyatt
Sep. 27	Exeter	Vincent Bryant Jr.	M	Vincent Bryant Downing	Donna Lee Johnson
Oct. 23	Exeter	Christopher Paul	M	Richard Paul Osgood	Barbara Louise Hill
Nov. 10	Dover	Amy Elizabeth	F	Richard Alan Shaw	Sara Jane Strachan
Nov. 15	Dover	Dawn Andrea	F	Mitchel Charles Miller	Susan Fern Hoffman
Nov. 23	Exeter	Shane Boudreau	M	Alan George Beers	Patricia Ellen Mann

I hereby certify that the above return is correct, according to the best of my knowledge and belief.

Muriel T. Leocha
Town Clerk

DEATHS REGISTERED IN THE TOWN OF BARRINGTON FOR THE YEAR ENDING DECEMBER 31, 1974

DATE OF DEATH	PLACE OF DEATH	NAME AND SURNAME	AGE	PLACE OF BIRTH	Sex	Color	*	OCCUPATION	NAME OF FATHER	MAIDEN NAME OF MOTHER
1973										
Dec. 27	Rochester	John H. Sanders	67	N.H.	M	W	M	Construction Wkr	Charles G. Sanders	Emma E. Hayes
1974										
Jan. 7	Dover	Adeline Hanscome -	79	N.H.	F	W	W	Housewife	John Freeman	May -- --
Jan. 15	Barrington	Martha L. Hill	95	N.H.	F	W	W	Housewife	Albin A. Smith	Sarah Brown
Feb. 5	Dover	Robert J. Drapeau	58	N.H.	M	W	M	Chipper	Amos Drapeau	Margaret Glode
Feb. 11	Rochester	Josephine O. Haley	85	N.H.	F	W	S	Housewife	George B. Haley	Josephine Ham
Feb. 21	Rochester	Lawrence Thomas Sr	76	Mass.	M	W	W	Truck driver	---	---
Feb. 27	Dover	Margaret L. Hobbs	55	N.H.	F	W	M	Bookkeeper	George A. LaBonte	Willian A. Morin
Mar. 3	Dover	William B. Sanders	83	N.H.	M	W	W	Farmer	Frank W. Sanders	Carrie Burke
Mar. 12	Dover	Richard N. Walters	19	Pa.	M	W	S	Shipper	Richard N. Walters	Elizabeth Hollen
Mar. 24	R.I.	*Celia Tanner	97	-	F	-	-	-	-	-
Apr. 8	Dover	Harry L. Arlin	88	N.H.	M	W	S	Farmer	Eli Arlin	Ida Leighton
Apr. 16	Concord	Earl I. Demeritt	64	N.H.	M	W	D	Mechanic	Walter C. Demeritt	Margaret Gallant
Apr. 19	Barrington	Josephine Freeman	72	N.H.	F	W	S	Housewife	Walter Freeman	Effie Gray
May 3	Dover	Fred E. Palmer	79	Mass.	M	W	S	Laborer	Eugene Palmer	Nellie Hayes
May 11	Rochester	Mark A. Elliott	00	N.H.	M	W	S	--	Arthur Elliott	Lorraine Brown
May 28	Rochester	Margaret I. Wood	54	N.H.	F	W	S	Shoe worker	Charles I. Wood	Lucy M. Hall
May 30	Dover	Amy R. Austin	78	N.H.	F	W	W	Nurse	James M. Calden	Minnie Cassavant
Jun. 12	Barrington	Arthur D. MacLean	80	N.Y.	M	W	M	Engraver	Alexander MacLean	Agnes MacLoven
Jun. 14	Rochester	Alfred R Marchand	68	N.H.	M	W	M	Machinist	Albert Marchand	Mathilda Fugere
Jun. 18	Mass.	*Brian J. Babel	--	N.H.	M	W	S	-	Donn R. Babel	Anita L. Dionne
Jun. 18	Barrington	Gladys E. Menten	78	Ill.	F	W	M	Housewife	Edward Keller	Julia Twomey
Jun. 20	Col.	*Bertha G. Hayes	89	--	F	W	W	Housewife	--	--
Jun. 20	Dover	Charles Freeman	65	Mass.	M	W	S	None	John Freeman	-- May
Jul. 2	Barrington	Douglas D. Dash	15	Mass.	M	W	S	Student	Douglas C. Dash	Patricia A. Kilderry
Jul. 27	Rochester	Florence B. Clement	58	N.H.	F	W	M	Cook	Glenn Walker	Eva Willey
Aug. 9	Dover	Florence M. Moore	88	N.Y.	F	W	S	Machine Operator	Lester W. Moore	Emily Whitto
Aug. 31	Rochester	Thomas Gendron	85	Mass.	M	W	M	Molder	Joseph Gendron	Delvina Devoe
Sep. 1	Barrington	George A. Swanson	51	R.I.	M	W	S	Supervisor	William B. Swanson	Mary Fortin
Sep. 5	Dover	George M. Wilkinson	57	Mass.	M	W	M	Inspector	Thomas Wilkinson	Agnes Swenson

Sep. 10	Barrington	Elaine S. Jones	26	N.H.	F	W	M	Chef	Oliver G. Koons	Dorothy Gould
Sep. 11	Dover	Beatrice C. Crosby	77	Mass.	F	W	W	Housewife	James T. Costello	Lily Carter
Sep. 21	Rochester	Ellen R. Gilman	65	N.H.	F	W	M	Hospital Emp.	Alpha D. Tuttle	Eva M. Hall
Sep. 22	Rochester	Peter Keravich	65	Poland	M	W	M	Machinist	Frank Keravich	Anna --
Nov. 17	R.I.	*Lester A. Casler	--	--	M	-	-	--	--	--
Nov. 21	Dover	Donald J. Davis	66	N.H.	M	W	M	Foreman	Charles S Davis	Minnie G Glover
Nov. 27	Barrington	William S Swain	78	N.H.	M	W	W	Self employed	William A. Swain	Effie A. Locke
Dec. 2	Rochester	Alice V. Turner	82	N.H.	F	W	W	Housewife	Austin Hopey	Margaret Arsenault

*Brought here for burial
**Marital Status

I hereby certify that the above return is correct, according to the best of my knowledge and belief.

Muriel T. Leocha
Town Clerk

MARRIAGES REGISTERED IN THE TOWN OF BARRINGTON FOR THE YEAR ENDING 31 DECEMBER 1974

DATE OF MARRIAGE	PLACE OF MARRIAGE	NAME AND SURNAME OF BRIDE AND GROOM	RESIDENCE OF EACH AT TIME OF MARRIAGE	NAME AND DESIGNATION OF OFFICIANT
1973				
Jul. 28	Bedford	Richard Vantine Whyte Jr.	Barrington	John T. Barrett
		Jane Elizabeth Gikas	Barrington	Justice of the Peace
Dec. 29	Barrington	Paul Herbert Lewis	Barrington	James R. Frase
		Sandra Arlene Selig	Dover	Minister
1974				
Feb. 2	Barrington	Richard Paul Baud	Farmington	James R. Frase
		Debra Lee Zampa	Barrington	Minister
Feb. 9	Portsmouth	Richard Peter Lover	Milton	James R. Frase
		Nancy Elizabeth Swain	Barrington	Minister
Feb. 28	Nottingham	Robert Scott Emerson	Northwood	Florence Arthur
		Joan Marjorie Carr	Barrington	Justice of the Peace
Mar. 16	Lee	Lawrence Davis Roberts Jr.	Barrington	James G. Vakalis
		Helen Mary O'Keefe	Barrington	Justice of the Peace
Apr. 27	Barrington	Gary Leon Tibbetts	Rochester	James R. Frase
		Linda Doris Woolson	Barrington	Minister
Jun. 8	Dover	Bruce N. Hardenbrook	Dover	Daniel St.Laurent
		Janet M. Hubbard	Barrington	Priest
Jun. 8	Newmarket	Michael J. Tremblay	Barrington	Roger Croteau
		Maureen C. Labranche	Newmarket	Pastor
Jun. 9	Derry	Richard Blaisdell Purington	Barrington	John Torosian
		Doris Mae Sears	Dover	Minister
Jun. 15	Barrington	Carl Albert Bickford	Dover	James R. Frase
		Lois Elaine Brown	Barrington	Minister
Jun. 29	Exeter	Francois Gilbert Bioteau	Barrington	Roger C. B. Daly
		Cynthia Ann Brown	Exeter	Pastor
Jul. 20	Barrington	Arthur Francis Glidden	Barrington	James R. Frase
		Marcia Elizabeth Wojtysiak	Dover	Minister
Jul. 27	Barrington	James Michael Parks	Dover	James R. Frase
		Donetta Jean Haley	Barrington	Minister
Aug. 10	Strafford	Carl Bertal Gustafson	Barrington	Frank Gulinello
		Meta Helene Sexton	Barrington	Minister
Aug. 17	Barrington	George Kenneth York	Dover	James R. Frase
		Sally Lynn Musler	Barrington	Minister

Aug. 17	Barrington	Daniel Clayton Huggard	Rochester	John M. Horgen
		Susan Dale Purvis	Barrington	Minister
Aug 23	Gonic	Frankie David Hawkins	Athens, Ga.	R. J. Gallant
		Lorraine Victoria Binette	Barrington	Priest
Aug. 25	Barrington	James Thomas Hambleton	Barrington	William J. Young
		Mary Ann Morelle	Lyme	Justice of the Peace
Aug. 31	Epsom	Glen Roy Tuttle	Barrington	Lafayette Pinckney
		Dawn Zina Pero	Epsom	Minister
Sep. 7	Rochester	Wayne William Manning	Barrington	Walter M. Garland
		Linda Lee Hartford	Rochester	Justice of the Peace
Sep. 21	Barrington	Dana Fenton Caswell	Barrington	James R. Frase
		Denise Anne Marie Routhier	Barrington	Minister
Sep. 28	Rochester	Frank J. Tingley	Dover	Donald H. Marsh
		Kathy M. DiGiovanni	Barrington	Priest
Oct. 12	Wakefield	Robert Arthur Butcher	Barrington	Robert L. Meier
		Tevis - Kraft	Barrington	Minister
Oct. 16	Newmarket	Herbert Albert Fernald	Barrington	Robert D. Rousseau
		Lucille Norma Fernald	Barrington	Justice of the Peace
Oct. 19	Durham	George Emile Payette	Dover	Joseph Desmond
		Jane Karen Witmer	Barrington	Priest
Oct. 26	Barrington	George Raymond Ouellette	Dover	James R. Frase
		Joan Phyllis White	Barrington	Minister
Oct. 26	Somersworth	Randy Jay Perkins	Barrington	Ronald C. Welch
		Mary Ellen Welch	Center Barnstead	Minister
Nov. 9	Dover	Dennis E. Thompson	Barrington	Perry Blankenship
		Cynthia J. Gilbert	Dover	Minister
Nov. 15	Somersworth	John Almont Tarmey Jr.	Barrington	Robert G. Bison
		Diane Marie Heon	Somersworth	Priest

I hereby certify that the above return is correct, according to the best of my knowledge and belief.

Muriel T. Leocha
Town Clerk

NAME		ASSESSED VALUATION
Adams, Gearge K. & Virginia	L/B	16,400
Adrien, Reginald & Thelma	L/B	10,500
Adario, Joseph & Carmela	L	1,450
Aggelis, Demetrios	L	1700
Aichler, Alonzo	Tr.	3,300
Ainsworth, William	L/B	5,600
"" " "	L	1,350
Alcamise, Nichole & Esther	L	1,950
Alexander, James & Alice	L/tr	4,550
" " "	L	1,250
Allain, David & Cecelia	L/B	11,750
" " " "	L	3,150
Ackerson, Rebert N. & Rose M.	L	750
Allaire, Kenneth J. & Rose	L/B	11,100
Allen, Mildred	L	23,550
Allen, Bert John & Marilyn	L/ tr.	6,200
Allen, Howard L & Carol Ann	L/B	16,700
Allen, William D. & Norma J.	L.	200
Almon, Robert& Kenneth & Elizabeth	L/B	9,750
Amundson, Alf G.	L/B	3,750
Amundson, Trygve B. & Sylvia	L	3,500
Anastos, Gearge & Christine	L	1,900
Andersen, Albert J. & Betty A.	L/B	8,250
Anderson, Algot & Mildred	Tr.	1,050
Anderson Carl & Louise	L/B	26,850
" " " "	L	3,600
Anderson, Doria	L/B	19,100
Anderson, Howard & Nancy	L/ tr	8,950
Andrade, Joseph L. & Phyllis	L/B	14,300
Anderson, Mary	L/B	8,900
Andrews, William H. & Lorraine	L	1,500
Andriopolus, Esther	L	2,200
Angell, Clinton J. & Edna	L	1,250
" "" "	L	1,350
" " "	L	1,350
Ankiewicz, Michael & William	L/B	7,250
Anton, Michael	L	2,100
Archibald, Earl G. & Laura	L/B	7,300
" " " "	L	500
Argentia Dev. Corp.	L/ apts.	60,350
" " "	" "	205,700
" " "	" "	58,050
" " "	L	3,150
" " "	L	2,800
" " "	L/ aparts.	41,750
Arlin, Neil & Ardys	L/B	8,950
" " Norman W.	L/B	13850
" " Emma S. & MacDermaid	L/B	24,700
" " " "	" "	13,100
" " Emma S., Heirs of	L	6,450
" " "	"	2,750
" " "	"	3,300
Arthur, Charles R. & Rena	B	2,500
" " "	L/B	7,150
Ashley, Arnold M. & Barbara	L/B	10,900
Aahman, Glen & Barbara	L/ tr.	1,500
Ashton, Gordon	L/ B	16,950
Atamanian, Leon	L	4,500
Atkinson, Robert & Geraldine	L/B	7,150
" " William A SR. & Rita	L	4,200
Atwood, Robert H. & Mary	L/B	650
" " "	" "	10,150
" " "	L	2250
" " "	"	1,100
Auerr, Allen	L	800
Auld, George & Leona	L	1,400
Austin, Donald H. & Camille	L/B	18,100
" " "	L	5,100
" " "	L	900
Aucella, Paul & Mary	B	4,300
Austin, Richard C. & Mary L.	L/B	7200
Averett, Mack	L/B	7,400
" "	"	1,350
Aylward, Ernest	L/B	8,800

Babel, Donn R.	Tr.	6,400
Babine, Edward D.	L/B	7,250
Badger, David & Mary	L/tr.	11,000
" " Dorothy	L	1,450
Baer, Howard R. & Ruth	L/B	14,200
Baker, Leonard F. & Bertha	L/Tr	9,300
Baker, David	L	500
Balerviaz, John P.	L	3,000
Ball, Robert & Katherine	L/tr	4,600
Balsa, Julius & Alex	L	5,450
Banks, Ralph	L/tr	7,000
Bansfield, Thomas	L/B	8,800
Barberesi, Francis	L	1,100
" "	L/B	12,500
" "	L	700
Barber, William	L	2,050
Barbour, Paul & Jeanette	L/B	8,500
Barker, Fred & Eleanor	L/tr	950
" " Ralph	L/tr	9,500
Barbes, Paul & Agatha	L	3,500
Barone, Ernest & Lillian	L	850
Barr, John & Ruth	L/B	25900
Barrett, Chester M.	L/B	6,800
" Warren, & Francesca	L/B	18,650
Barriault, Richard	L	1,600
Barton, Billy	L	1,000
" " Paul & Priscilla	L	1,850
Bartakey, Frank	L/B	8,600
Bartels, Merle	L	2,350
Basiliere, Ernest	L	1,000
Bassett, James	Tr.	1,500
Baxter, Geraldine	L	18,650
" "	L/B	25,900
" "	Tr.	1,300
" Sherman & Luverne	L/B	12,400
" "	L	400
" "	L	300
" Milton & Eleanor	L/B	12,150
Beal, Edward J. & Margaret	L/B	13,150
" "	L/B	2,850
" Ellen	L/ tr	9,500
Beasley, Douglas & Sandrs	L	1,050
" Wayne M. & Evelyn	L/B	16,600
Beauchesne, Emile & Evelyn	L	850
Beaudette, Roland & Norma	L/tr	3,550
Beaulieu, Loretta	Tr.	2,900
Becker, Karl H.	L/B	21,400
Begin, Claire	L	2,400
Belanger, Louis Jr. & Chriatine	L/B	12,300
Belden, Dana Inc.	L	350
" "	"	600
" "	"	750
Belisle, Richard	Tr.	200
Bell, Thelma	L/B	15,750
" Norman & Madeline	L/B	18,850
Bellville, Ernest L.	L/B	16,150
Bennett, Jos. & Sally C.	L/tr	6,750
Benoit, Arthur & Elizabeth	L/B	3,300
" "	L	700
" David F.	L	650
Benson, Janet E.	L	5,200
" Ronald & Janet A.	L/B	17,650
Bentley, Woody & Campbell, Mary K.	L	1,250
Benz, Arnold F. & Marcelle	L	1,900
Berg, George B.	L	700
Bergeron, Adrien	Tr.	2,550
Bergstrom, Jos. R. & Grace B.	L/b	7,450
" Robert O. & Nancy	L	3,050
" Philip & Katherine	L	4,100
" "	L/apta.	56,400
" Stephen & Grace D.	L/B	11,600
" Victor & Dorothea	L/B	30,750
" "	L	2,700
Bernaquer, Ralph	L	500
Bernier, Harold	L	750
" "	L	500

Berry, Althea	L/B	5,450
" "	"	1,700
" "	"	4,400
" Barbara	"	5,450
" "	"	1,700
" "	"	4,400
" Norman	L	100
" "	"	100
" "	L/B	6,150
" "	"	21,750
" Stella Est.	L	1,200
" "	"	3,200
Berube, Gerald & Irene	L/B	15,750
" Raymond & Theresa	L/tr	12,450
Bickerstaffe, Daniel & Mary	L/B	17,700
Bickford, DavidL.	L/tr	12,000
" "	L	550
" Wesley B. & Sally B.	L/B	10,400
" "	"	1,900
Bigelow, Henry	L	1,050
Binnette, Lorraine	L/B	22,550
Biasonette , Richard G. & Pauline	L/tr	2,050
Bittetti, Fabrizio	L	750
Blais, Edmond & Diane	L/B	9,950
Blanchette, Robert	L	200
" "	"	650
" "	L/B	1,200
Blaisdell, Robert E & Evelyn	L	650
Block, Jerome & Kathleen	L/B	24,950
Boden, Arthur & Ethel	L	650
Bodge, Carl J.	L/B	16,850
" "	L	3700
" John & Gloria	L/tr	9,800
" "	L	900
Blain, Stephen & Carol	L/B	16,150
Boduch, Thaddeus S. A.	L/B	29,600
Bogan, Edith & Carver, Florence	L/B	9,600
" " " "	"	4,350
Bogosian, Arda	L	3,450
" "	L	1,400
Bohan, Peter R.	L	450
Boisvert, Jean Paul	L/B	10,800
" Alan & Caroline	L/B	19,200
Bolin, Roy	Tr	4,850
Bondelevitch, Stanley	L/B	9,500
Bongiorno, Salvatore	L	2,300
Bonislawski, Arthur Sr. & Josephine	L	1,500
Boodey, Philip & Karen	L/B	14,300
" Ralph & Pauline	L	3,000
" "	L/B	27,600
Borodavchuk, Christ ne	L/B	5,450
" "	"	1,700
" "	"	4,400
Boston, Barbara, Cindy,& Henry	L	800
B&M Railroad	L	4,350
Bostrom, David,& Gladys	L/B	20,850
" "	L	3,050
Bottom, Richard & Audrey	L/B	10,150
Boucher, Jos. & Jeanette	L/tr	10,450
Boudrow, Arthur jr.& Caroline	L/B	9,900
" Jos. & Audrey	L/tr	2,950
Boulanger, Paul & Maxine	L/B	18,450
Bourgeois, Leo E.& Marie	L	1,050
" Marie Dora	L/B	6,200
" Alphonse	L	800
Boutin, Lionel	L	500
" "	"	150
Boulanger,Jos.	L	2,300
Bowdan, Melvin & Jean B.	L/B	23,350
Bowden, Robert & Ruth	L/B	4,750
Bowen, Harry R. & Virginia	L/B	18,100
Bower, Mary C.	L	3,850
Bowlen, Kenneth C. & Priscilla	L/B	18,750
Boyd, Raymond W. & Arlene	L/B	20,600
Boyer, Dorothy,ATrustee	L	3,750
Boyle, Kenneth A.	L/B	22,850
" John E, & Nancy A.	L	3,800
" Sean & Susan	L	2,800
" Warren A.	L/B	19,100
Brackett, John & Patricia	L/B	11,800

Bradbury, Doria	L/B	8,450
" Elias	L/B	4,250
Bradley, John E. Heirs	L/B	2,550
Brady, Donald & Dorothy	L/B	3,600
Breden, Wilfred	L/B	24,900
Brennan, William J. & Claire	L/B	7,550
Breton, Donald & Cheryl	L/B	10,700
Brideau, Edward & Patricia	L/B	19,750
" "	L	3,050
Bridges, Philip J. & June H.	L/B	5,900
Brisson, Bernard & Caroline	L/B	14,400
Brock, Albert	L	2,150
Brewster Ronald W. & Ida	L/B	22,800
" "	L	300
Broadview Farm, Inc.	L/B	23,550
Brooks, Wilfred & Dorothy	L	1,950
" Richard & Ann	L/B	20,000
" Isabella	L/B	8,150
" Kenneth Earl	L/B	30,500
Brookings, Marie J.	L/B	23,550
Brower, Howard S.	L	10,050
Brown, Charles L. Jr. & Sarah	L/B	18,650
" Chester G.	L/B	4,000
" Earl	L/B	10,200
" Edmund	L	700
" "	"	450
" "	"	1,500
" George	Tr.	3,200
" Gordon	L/B	11,450
" "	L	1,850
" "	L/diner	20,550
" Guy	L/B	12,800
" Harold	L	1,850
" "	"	1,900
" "	"	4,450
" "	"	3,500
" "	L/B	19,700
Brown, KennethW. Jr. & Alice	L/B	17,550
" Lawrence K. & Barbara	L/B	5,500
" Lewis K. and Sarah	L/b	9650
" "	"	8,500
" "	L	2,050
" "	L	1,550
" Linda Lee	L/B	15,700
" Natalie H.	L/B	10,000
" Robert A.	L/B	26,950
" William A. Jr. & Janet	L/B	10,650
Bruce, Jos. & Wilhemina	L/B	11,250
Bruner, Robert E. & Kathleen	L/B	18,050
Bryson, Charles F.	L/B	11,800
" Chester W.	L	3,800
" "	"	5,800
" "	"	8,750
" "	L	2,950
" "	"	2,000
" "	"	2,250
" William,& Sharon	L/B	14,400
Buck, William H. & Shirley	L/B	15,000
Buczek, Dolores	L	1,200
" Theodore	L/B	22,800
Bulley, Gilbert F. & Mary	L/B	10,100
" "	L	3,100
Bumford, Forrest	L	3,000
" Paul W. & Marion J.	L/B	21,700
" Stella G.	L/tr	7,300
" "	L	1,950
Bundza, Jos.	L/B	14,250
" "	L	3,200
Burch, Richard A.	L/B	18,700
Burgess, Gerard E. & Janet	L	2,200
" "	"	900
" "	"	850
Burke, Dorothy M.	L/B	3,000
" "	"	9,350
" George & Winifred	L/B	18,250
" James J.	L/B	12,000
" Margurite & Charles	L	400

Burns, George H.	L/B	12,650
Burrows, W. Richard	L/B	18,000
" "	L	350
" "	L	2,150
Bury, Bramwell A. & Halen	L/B	1,900
Buschell, Mary	L/B	1,000
Bushby, Sidney B.	L/B	15,700
" "	L	6,000
Bushman, Anthony & Jessie	L	3,650
" "	L/B	14,350
Buster, William & Caroline	L	2,00
Butcher, Robert A.	L/B	11,050
Butler, Robert & Rose	L	1,500
Buzzell, Arthur J.	L/B	17,250
" "	L	7,100
Brookwood Park Shores (formerly Holiday Shores)		
"	L	88,950
"	L	4,900
"	L	2,300
"	L	2,050
"	L	1,650
"	L	1,200
"	L	950
"	L	1,250
"	L	1,450
"	L	2,050
"	B	950
"	B	1,150
Cabinet Barn	L/B	2,800
Cable, Olivia	L	2,550
Cahoon, Eckley & Pearl	L/tr	13,150
Caiazzo, Samuel	L	1,050
Caldwell, Dexter H.	L	1,500
" "	B/B	11,750
" Winston, & Mary	L	250
" "	"	2,550
Calef, Arlene	L/B	19,700
Calef, Inc.	L	2,300
" "	"	34,850
" "	L/B	6,750
" "	B	21,400
" "	B	16,000
" Clarence & Mildred	L	1,250
" "	L	2,850
" "	L	900
" "	L	3,800
" "	L/B	19,650
" "	L	4,000
" "	L	8,300
" "	L	3,400
" "	L	600
" Mildred	L	3,050
" George & Arvilla	L/B	30,350
" Harlan A.	L	400
" "	"	800
" "	L	1150
" "	"	900
" "	"	1,650
" "	L/B	30,050
" "	B	1,150
" "	L	400
" "	"	750
" "	"	1,200
" "	"	400
" "	"	1,000
" "	"	750
" "	"	1,700
" "	"	3,400
" "	"	2,000
" "	"	1,300
" "	L	7,050
" "	"	800
" "	"	2,550
" "	"	18,850
" "	"	750
" "	"	1,850
" John & Shirley	L/B	23,900
" "	B	12,300
" "	L/B	1,900
" "	L	700

Calef, John & Shirley	L	1,350
" "	L	1,600
" "	"	600
" "	"	400
" Leon C.	L/B	26,700
" "	L	1,600
" "	L/B	36,300
" "	L	21,600
" "	L	2,300
" Robert R.	L	2,700
" "	"	1,600
" "	"	300
" "	"	9,000
" "	"	850
" "	"	850
" "	"	1,150
" "	"	1,700
" Roger L.	L/B	32,050
" "	L	800
" "	"	1,100
" "	"	250
" Roger L. & Alberta	L	4,350
" "	L/B	10,950
Call, Douglas & Patricia	L/B	19,050
" Howard E. Sr.	L/B	14,900
Callaghan, Daniel & Elizabeth	L/B	12,350
Callanan, James & Mary-Ann	L/B	20,650
" "	L	1,450
Cammett, Lawrence	Tr.	500
Campbell, Michael P.	L	600
" Richard & Cheryl	L/tr	11,400
" Richard & Caroline	L/B	4,550
Cananze, John	L/tr	3,500
Cann, Victor & Ruth	L	700
Canney, Alfred & Patricia	L/B	17,000
" John & Sheila	L/B	7,750
Caplette, Pierre, Heirs	L	1,600
Cannon, James & Frances	L/B	9,000
Cantwell, Edward R.	L/B	14,250
Carchidi, Paul	L	1,150
Cardin, Roger E. Jr. & Deanna	L	1,800
Carlson, Carl & Iria	L/B	13,850
Caron, Lucien & Lillian	L/B	11,600
Carney, John & Heather	L/B	28,250
Carpenter, George A & Emma B.	L/B	16,800
" Katherine	L/tr	2,550
" "	L	600
Carswell, Peter A & Dawn	L	800
Carr, James & Maxine	L/B	12,700
Carroll, Gladys & Mullins Joanne	L	2,150
" William J. Heirs	L	850
Carson, Clarence P.E. & Ruth	L/B	19,400
Case, William D. & Elizabeth	L/B	23,650
Casey, Thomas J. & Edith	L/B	9,150
Cassell, Michael & Yvonne	L/tr	8,250
Castine, George & Daisy	Tr.	4,650
Castle, Edward & Audrey	L/B	10,600
Caswell, Dale, & Susan	l/B	30,550
" Dana	L/B	3,550
" "	"	23,650
" "	L	350
" "	L/B	13,700
" "	"	11,350
" "	L	800
" "	"	3,000
" Dana, Glen,& Margaret	L	5,050
" "	"	700
" "	"	2,350
" Earl A. & Effie A.	L	300
" "	L/B	9,300
Cate, Herbert & Etta	L/B	9,050
Catlin, John & Arline	L/B	8,850
Cepkauskis, Matthew & Cinda	Tr.	3,900
Chaddock, Jane	L/B	9,650
Chaisle, Russell E. & Joan	L/B	10,050
Chamberlin, Edwin & Marion	L	2,000
" Louise	L/B	8,750

Chandler, Charles R & Hazel	L	4,450
" Warren	L	6,250
Chantre, John & Yvonne	L	6,700
Chaplelaine, Charles & Alice	L/B	6,450
Chapman, Dr. Carl J.	L	9,400
" Paul R.	L	17,200
" "	L/B	15,200
Chaput, Edward A & Francea	L/B	24/300
Charest, Peter I.	L/B	9,300
Charette, Earl & Ruth	L	1,750
" "	L/B	12,700
" "	L	1,200
Cheney, Walter Inc.	L	2,300
Charlestream, Norman & Shirley	L	5,800
" "	"	2,850
Chase, David	L/B	15,900
" Gail P.	L	20,850
" Harry G. & Mary A.	L/B	5950
Cheever, Norman W. & Doris	L	950
" "	"	350
" "	"	3,200
Chealey, Pearl V.	"	600
Chikalla, Gerald G. & Jessie	L	2,050
" "	L/B	8,150
Childrens Workshop	L/B	16,750
Chisholm, Loretta	L/B	2,200
Chitro, John	L	4,100
Chodar, John	L	1,450
Chouinard, Richard & Linda	L/B	25,700
Chretien, James F.	L	1,250
" Leroy G. & Bonnie	L/B	18,000
Christiansen, David & Sandra	L/B	24,400
Chulyk, Arthur & Ann	L	3,800
Chute, Melvin, & Alberta	L	1,500
Clark, Charlea	Tr	4,700
" Ernest Jr. & Susan	Tr	4,200
" Ernest Sr. & Viola	L/B	2,400
" "	"	10,450
" Mrs. Ethel	L	2,750
" Herbert & Gladys	L/B	18,150
" Irving R. & Grace	L/diner	14,900
" "	L/B	19,350
" Irving & Goodwill,Lloyd	L	10,300
" "	"	3,950
" "	"	44,600
" John W.	L	2,000
" "	"	7,900
" Maria-Jose	L	1,700
" Melvin A.	L/B	4,950
" "	L	150
" "	L/B	6,900
" "	L	11,450
" "	"	1,500
" "	L/B	11,150
" Smith E. & Louise	L/B	7,200
Claiss, Allan B. & Laura	L/B	19,400
Claverette, Norman & Joanne	L	1,850
Clay, Charlea	Tr	1,700
" Joan	L	18,200
" "	L/B	10,950
" Willis H. Heira	L	3,700
Claments, Paul& Blanche	L	600
" Raymond & Janice	L/B	8,300
" Richard	L/B	14,400
Clough, Leonard W. & Sandra	L/B	20,250
Cobbett, Thomas B. & Mary	L	500
" "	"	600
" "	L/B	3,600
" "	L	450
Coe, M. Walker & Anna	L	2,450
Cogswell, Alva & Dorothy	L/B	15,550
Cohen, Sarah	L/B	13,150
Colby, Earl W. & June	L/B	13,050
Cole, Bruce L. & Georgianna	L/B	22,100
Colety, William & Yvonne	L/B	7,750
Collins, Keith	L	800
Collier, Donald & Catherine	L/B	8,600
Collins, Mary C. Mooney	L	7,850
" "	L/B	14,150

Colprit, James H. & Emily	L/B	13,100
Colsia, Samuel	L/B	7,200
Colson, Robert E.	L	900
Comineky, Dean & Sally	L	4,650
Como, Robert J.	L	1,600
" "	"	1,150
Condee, John & Bette	L	1,050
" "	"	1,400
" "	L/B	2,600
Conklin, Ernest B. & Grace	L	1,950
Congregational Church	L	550
Conley, Martin W. & Andrea	L/B	16,600
Conroy, Edward	L	1,200
Conway, Frederick	L/B	9,950
" "	L	650
" Ralph Est.	L	12,650
Cook, David, Ronald & Marie	L/B	15,900
" George P. & Ramona	L/tr	6,050
" John W. Jr. & Alice	L/B	15,400
" "	"	18,050
Coppola, Erla	L	700
Corbett, Doris	L/B	4,350
" "	"	16,550
Corliss, Janet	L	2,500
Cormier, Raymond & Myrna	L/B	10,050
" R. Excv. Co. inc.	L	2,100
" "	"	4,000
Corpening, James F.	L	1,350
Corsan, Douglas & Susan	L	11,800
Corthell, Arthur & Gertrude	L/B	12,850
Costas, Violetta & Sprangi Theodora	L	2,300
" Steve, Theodora, Sarafina, Constance, & Favolora	L	2,500
Cossett, Gerard, & Lorraine	L/B	29,700
Coons, Robert M. & Elizabeth	L	2,150
Cote, Albert J. & Nancy	L/B	11,000
" Leo & Idaletta	L/B	19,700
" Lionel J. & Irene	L/B	5,250
Cotter, John & Bonnie	L/B	1,000
Coughlin, David F. Jr.	L/B	11,600
" "	L	1,900
" David F. Sr. & Florence	L/B	9,700
" "	L	1,750
" David F.3rd. & Heidi	L/B	15,950
" Arthur & Donna	L/B	24,300
" Frederick D. & Carole	L/B	14,750
Coulson, Charles & Rosemary	L/B	11,900
" "	L	5,300
Coutoure, Armand L & Grace	L	600
" "	"	11,550
Covell, Lester J.	L/B	15,400
Cowperwaithe, William & Joanne	L/B	10,600
Cox, Donald	L/tr	2,350
Crafts, William M. & Judith	L/B	25,050
" "	L	350
Cox, Lawrence F. & Julia	L/ B	2,950
Cragen, Ruth & Bigelo Florence	L/ B	12,650
Cram Arthur	L/B	20,850
Cram, Robert & Phyllis	L/B	11,700
" "	L	1,300
Crandlemire, Margery	L/B	15,750
" "	TR	1,900
" "	L	850
Crawford, Paul	L	1,500
Creamer, Richard W. & Jean D.	L/B	13,850
Cresta, Anthony T.	L	1,050
Critchett, Marguerite L.	L/B	14,400
" "	"	23,050
Crockett, Sally	L	800
" "	L/B	8,000
Crivello, Ernest	L	1,850
Croft, Ernest J.	L/B	10,550
" "	"	13,300
Crosby, Shirley & Helen J.	L	2,200
Crowell, Everett W.	L	1,750
" John W.	L/B	12,200
" H. Ashley & Doris E	L	2,550
Culbert. Frank	L/B	6,700

Culgen, Ronald	L	800
Cullen, William A. & Mary M	L/tr	8,350
" Ronald	L	3,350
Cunningham, Harold B.	L/B	12,900
Curran, Bernard & Cecelia	L	800
" George & Norma	L/B	28,350
Curtis Helen	L	1,000
Cutter, Jackson G.& Nancy	L/B	7,850
Cyr, Edward N & Barbara	L	5,150
Curtis, Ralph L. & Carol-Ann	L/B	16,800
Dagenis, Marc & Linda Ann	L	5,450
Dahlgren, Vincent A. & Avis K	L	4,150
Daigle, Jos. E. & Theresa	L 2,100	2,100
" Richard & Gail	L/B	31,400
" "	L	7,800
" Ronald & Germaine	L/B	9,250
Bailey, Paul G. & Marilyn	L/B	23,550
Davis, Edwin S. & Mary	L	1,100
D'Allesandro, Nicholas & Philomena	L	1,050
Damphouse, Ward & Donna	L/B	18,650
Danby, Raymond A. & Beatrice	L/B	14,200
Daneau, J.	L/B	5,850
Danello, Michael A.	L/B	17,400
D'Angelo, Mary & Nunzio	L	600
" Lawrence	L	3000
Darling, David A & Arlene	L/B	8,000
Davidson, Jon & Beth	L/B	10,450
Davison, Grace	L/B	16,600
Davis,Arthur	LB	33,250
" Frederick A & Barbara	L/B	8,050
" Donald W. & Evelyn G.	L	6,650
" Elsie A.	L/B	15,950
" George A. Sr.	L	3,300
" George A. Jr. & June	L	3,500
" Hollis & Lillian	L	2,700
" Grant I. & Ruth	L/B	10,500
" "	L	800
" Robert E.	L	1,000
" Sarah M.	L	2,350
" Sumner	L	750
" "	"	750
Dawson, Carl & Hannalore	L/B	23,750
Day, Everett H. & Elsie	L/B	16,000
Dean, Winifred	L/B	14,050
Deangelis, Mark	L/tr	10,000
Dearborn, DonaldL. & Eleanor	L	1100
" "	"	L,550
" Stanley	B	4,150
" Warren & Florence	L	1,100
Debutts, John & Virginia	L/B	14,350
Dean, William & Patricia	L/B	10,800
DeCelle, Delos R. & Pauline	L/B	7,700
Della Pelle, Mario & Josephine	L/B	6,550
DeLuca, Thomas & Gladys	L/B	9,000
Demerritt, George & Kathleen	L/B(campgrounds)	70,800
Demers, George,&Alice	L/B	7,850
Denaro, Rowland W. & Mary F.	L	1,050
Densmore, Frederick &Theresa	L/B	22,900
Derrico, John	L/B	7,500
" Michael & Connie	L/B	4,250
Desciaco, Richard	L	900
Deshong, George & Germaine	L/TR	5,900
Desmaris, Oze A. Jr. & Anna	L/B	7,750
Destefano, Salvatore & Catherine	L/tr	5,450
Dsver, Lawrence & Gladys	L/B	4,850
" Lawrence Jr.	L	850
" Michael	L	950
Devereaux, Arthur	L/B	4,500
Dexter, Marion Seavey	L	1,200
" "	"	800
DeWolfe, James & Margaret	L/B	11,950
Diamond, Morriss & Sylvia	L	13,750
Dickie, Anna	L/B	9,300
Dicicco, Louis & Anna	L	2,400
DiGiovanni Gaetono & Katherine	L/B	19,650
DiLullo, Anthony & Shirley	L/B	9,700
DiMambro, Armand	L	450
Dingle, Leo S. & Florence	L	1,750

Dionne, Raymond & Rosilda	L/B	19,350
" Barbara & Poore, Donna	L/B	19,600
DiPrizio, Charles & Sons Inc.	L	900
" "	"	1,050
" "	"	4,500
" "	"	12,250
Divirgillo, Nicholas & Barbara	L/B	15,650
Doane, Raymond & Augusta & Silva, Wm. & Marion	L/B	11,100
Dodge, Elona J.	L/B	18,000
" Robert A.	L/B	3,400
" "	tr	5,950
Doherty, Edward & Nancy	L	400
Dolan, Albert & Jane	L	1,000
" John P. & Gail	L/B	8,200
Dolham, Robert & Ruth	L/B	10,050
Donaldson, Forrest M.	L	500
Donnini, James	L	1,050
Dorman, William E. & Shirley	L/tr	2,700
Dorr, Sylvia A.	L/tr	5,800
Dotson, Edward J.	L/B	16,800
Doucette Earl E.	L	1,400
" "	L/B	6,450
" Joseph	L/B	8,000
Dougherty, Elaine	L	750
Dover Federal Savings & Loan	L	5,350
Downar, James B. & Susan A.	L/B	24,800
Downing,Charles & Irene	L/B	22,250
Downs, Arthur W. & Joan M.	L	950
" William J. & Shirley	L/B	8,650
" "	L	1,250
" William & Ann	L/B	16,200
Doyle, Harold I & Florence	L/B	22,350
" "	B(apts.)	20,050
Drapeau, Richard	L/B	1,350
Drew, Donald L. & Rita	L	1,650
" Frank	L/B	2,550
" "	L	1,500
" Fred E. Jr. & Lydia	L/B	20,150
" Fred E. Jr.	L	3,100
" Freeman & Doris	L/B	23,500
" Lawrence & Mary	L/B	13,300
" Maurice E & Pauline	L	1,600
" Robert V. & Eather	L/B	9/000
Drouin, Jos. & Veronica	L	900
Drown, Earl & Mary	L/B	5,600
" "	L/B	11,500
Dubois, Paul	Tr.	2,250
Duggan, James & Winifred	L/B	4,850
" Jayne R.	L/B	23,250
Dunningan, William	tr.	750
Dunton, Ronald & Roberta	L/B	14,100
Durgin, Chesley & Carol & Perkins, Evangeline	L	1,700
" Darius, Heirs of	L	1,650
" "	L	1,900
" "	"	8,050
" Mary J. est.	L/B	18,150
Durkee, Bruce	L/B	1,750
Dusek, R. Valentine & Barbara	L/B	18,050
Dustin Cecil C. & Dunnells W.	L	6,500
" "	L/B	22,000
Dutton, Bernice	L/B	9,050
Dyer Ronald & Patricia	L/B	35,900
" "	"	8,450
Dyson, Lawrence	Tr.	1,850
Eastman, Gary E. & Rachel	L	1,650
Ebersole, Richard & Lucille	L/B	8,250
Edgeton, Emma G.	L/B	14,050
Edin, Marie	L/B	16,350
Egli, John W.	L	1,450
Eldridge, Francis W.	L/B	7,600
" Daniel F.	L/tr	9,500
Ellard, Howard & Barbara	L/B	11,000
Elling, Peter W. & Susan	L/B	10,100
Ellingwood, Oliver & Olga	L/B	13,700
Elliott, Charles Jr.	L	3,900

Elliott, Earl	L	800
" Clarence & Beatrice	Tr	2,100
" Clayton & Priscilla	L/tr	6,500
" Harry E. & Emily	L/tr	5,900
" Herbert W. & Lora	L/tr	3,850
" Herbert W. Jr.	L/B	10,500
" Murray H. & Mable	L/B	19,400
" Paul M. & Cora-Ann	L/B	26,600
" Wayne	L/tr	3,300
Ellis, A. Claude & Mae	L/B	18,200
" David Wertz & Marion S.	L/B	7/650
Ellison, Charles A.	L/B	16,100
" Chester J.	L/B	11,450
" "	L	1,800
" "	"	4,150
" Thelma	L/B	12,650
" William F.	L	5,750
" "	"	2,600
Elwell, David	L	800
" "	"	650
Emery, Harvard B. & Gertrude	L/B	27,400
" "	L	1,450
Emhardt, Mary C.	L/B	24,400
" "	L	3,700
" "	"	7,550
" "	"	2,050
Emmonds, Ernest A.	L/B	8,750
Emo, Annie A. & Gendron, Lillian	L/B	13,450
Enderson, George A & Arlene P.	L	1,700
" "	L	1,250
" "	L/B	13,150
Englehardt, George W. & Frances	L/B	10,300
" "	L	800
" "	L/B	6,250
" "	L	1,100
Erickson, Emerick, & Hilda	L/B	10,150
" " & Nevers, Priscilla	L	900
Erikson, Norman & Barbara	L	1,400
Eschman, Leon J. & Louise	L/B	21,900
Evans, Brian & Rebecca	L/B	14,000
Everett, Danny G. & Verena	L/B	25,150
Everly, Adelaid	L/B	1,900
Ezekian, James & Jane	L	750
Fay, Norman S. & Carole	L/B	18,200
Fain, Ruth E.	L/B	11,900
Faiat, W. Herbert & Madellyn	L/B	17,750
" Walter & Frances	L/tr	5,900
" "	L/B	11,800
Falke, Donald	L/B	20,000
" "	L	3,300
Ferholt, Julian B. & Deborah	L	1,800
Fallon, William J. & Norma F.	L/tr	12,200
Farina, Manuel	L/tr	3,500
" Salvatore & Rose-Marie	L/ B	37,300
" "	L/B	18,650
Farrow, Lugina	L/B	12,850
Farley, Peter	L	700
Faust, Robert	L/tr	5,650
Fecteau, Leon J.	L/tr	10,700
Felong, Robert J. & Diane	L/B	15,250
Fenerty, Peter & Jean	L	2,000
" Stanley	L/B	19,600
" "	B	12,850
Ferdinand, Jos.	L/B	8,800
Fernald, Alvin &	L	550
" Frank & Mildred	L/B	16,700
" "	L	250
" Peter S.	L	2,500
" "	L/B	22,700
" Paul F.	L/B	6,650
" "	L	50
Ferrera, Salvatore & Lucille	L/B	20,700
Ferron, Wm. J. & Celina	L	600
Ferullo, Louis & Mary	L/B	8,250
Fickett, Owen W.	L/tr	10,750
Fiegel, Helen	L	1,200
" "	"	1,700
Fields, Fred D.	L	3,50

Firth, Robert Sr. & Marion	L/B	3,850
Fisher, Jo-Ann	Tr	8,700
" Jos. W. & Helen	L	6,750
" JohnA. & Virginia	L/B	10,950
" Jos. A & Helen	L/tr	3,900
" William R. & Joan	L/B	10,200
Fisk , Lyla E.	L	1,600
" Norman J. & Jennifer	L	1,960
Fitts, Richard M. & Virginia	L/B	6,550
Fitzgerald, Frank & Marie	L/tr	9,150
" William & Dorothy	L/B	14,250
" "	"	22,100
Fitzpatrick, David & Virginia	L/tr	5,300
" Hugh	L/B	8,000
Fleming, Geo. Sr. & Rita & Geo. Jr.	L/B	10,300
Flynn,Edward J.JR. & Patricia	L/B	27,550
Flowers, Harold E. & Addie	L	1,800
" "	L	700
" "	L/B	13,550
Flynn, Marilyn E.	L/B	15,850
Fogarty, Leonard Est.	L	1,750
" Ivan	L/B	10,900
" "	L	700
" "	"	650
" "	"	600
" "	"	2,050
Fogg, E. Kenneth	L	6,250
" Russell L. & Rose L.	L/B	31,350
Foggman, Jeffery & Julianne	L/B	24,400
Fontaine, John P. & Judith R.	L	2,300
" Ronald & Alice	L/B	14,150
Forcier, Edward C. & Faye	L/B	3,000
Forest, Clarence J. Jr. & Anna	L/B	1,900
Fornwalt, Thomas S.	L	1,900
Fortier, Antonio & Bertha	L/B	10,500
Fortin, Jos. E. & Evelyn	L/B	4,100
" Kenneth & Sharon	L/B	14,650
Fosky, George	L	850
Foss, Everett	L/B	13,950
Foster, Bernice	L/B	10,500
" "	L	2,150
" "	"	1,750
" "	"	3,100
" Roy	L	400
Fournier, Charles & Wanda	L/B	15,250
" Wallace	L	950
Fox, Eleanor,Arlin,Wm., Robert & Jame,& Tibbetts Bern. & Ruth	L	4,500
Foye, Morriss	L/B	12,600
Francis, Clayton	L/B	18,500
" Jos.	Tr.	700
Freeman, Arthur & Jacqueline	L/B	16,650
" "	"	1850
" Everett & Dorothy	L/B	3,400
" Herbert & Roseanna	L/B	27,750
Frechette, William	L/B	3,050
Fried, Robert	L	1,800
" Celia	L	1,800
Friedrich, Richard & Collimore,Thomas	L	1,250
Fritz, Wayne & Mary J.	L/B	19,700
Frost, Eldon D. & Rita	L	1,500
" Roy & Marion	L/B	7,050
Frotten, Dorothy & Murphy, Regina	L	600
Fulton, Jon & Jeanette	L/B	2,050
Gardner, Richard & Nina	L/B	21,600
Gaito, James	L	3,100
Gagne, John H Est.	L	2,350
" "	"	3,050
" "	"	1,300
" Richard C.	L	2,400
Gagnon, Arthur L. & Nancy	L/B	3,700
Gallagher, Alphonse	L	650
Gallant, Reginald & Lorraine	L/B	10,150
Galluci, Edmund & Doris	L	2,200
Garafano, Mrs. Edward	L	650
Gardner, Gary	L/B	9,250
Garland,Jacqueline	L/B	9,900
Garnette, Robert	L	1,450
" William	L	1,150

Gaulin, Rev. Leon, Hazel & Herman	L/B	13,850
Gaucher, Roger A. & Josephine	L/B	10,400
Gaudreault, Granels & Theodore	L/B	2,600
Gauthier, Raymond & Arline	L/B	2,100
" Robert & Carol	L	1,800
Gauvin, Emile A.	L	650
Geary, John F. & Marie	L	1,350
Geer, Terryl & Charlyann	L/B	16,750
Geis, Helen J. & Kille Paul & Leonard	L	1,850
Gendron, Thomas	L/B	9,900
Genest, Paul & Marie	L	5,250
Gentry, Guy	L/B	3,050
Geoffrian, Albert O.	E/B	25,050
George, Alan C. & Barbara	L	1,000
" Michael & Roae-Marie	L/B	6,200
" "	L	500
" Robert & Linda M.	L/B	15,250
Ger-Mar Const. Co.	L/B(apts.)	62,450
" "	"	62,450
" "	"	62450
" "	"	62,450
" "	"	59,700
" "	"	15,900
" "	"	500
Gerrior, Harry & Barbara	L/B	18,250
" "	"	3,950
Gerriah, Ethyl M.	L/B	7,850
" "	"	14,400
Gervaiae, Alaire, & Ge rtrude	L	2,700
" Donald	L	2,600
Gianetta, Vincent	L/B	8,050
Giannini, Mario & Vera	L	900
Giagrando, Raymond	L	400
Giardino, Edward C.	Tr.	500
Gibb, Glenn C.	L/B	17,850
" Richard A. & Laurette	L/B	18,750
" Shirley G.	L/B	15,400
Gilbert, Lawrence R.	L/B	7,050
" "	"	900
" "	"	3,050
Gillay, Mary	L/B	3,750
Gillen, Ronald T. & Valerie	L/B	14,800
Gilligan, Mary	Tr.	1,350
" Thomas	Tr.	4,100
Gillis, Robert N. & Carol	L/B	13,650
Girard, Jos. & Virginia	L/B	9,200
Gindlesperger, Donald & Gloria	L/B	8,850
Girling, Robert & Merle	L	1,100
Getchell, Horace	Tr.	2,750
Gleason, John Jr. & Nancy	L	4,300
Glode, Charles J. & Laurie	L/B	14,500
Glover, James & Patricia	L/tr	900
Glynn, Philip E.	L/B	8,850
Goldfarb, Elliott & Selma M.	L/B	6,650
Gomes, Frank L. & Kathleen	L/tr	9,700
Goodard, Donald R. & Lois	L	5,000
Goodman, Ric hard A.	L/B	17,050
Goodrich, Clyde B. & Betty	L	350
" "	L/B	18,250
Goodatien, Harry	L	950
" "	"	350
" "	"	850
" "	"	1,000
" "	"	2,750
" "	"	1,300
" "	"	1,100
" "	"	1,950
" "	"	2,000
" "	"	1,950
" "	"	3,900
" "	"	3,150
" "	"	6,150
" "	"	8,150
" "	"	350
" "	"	3,250
" "	"	3,200
" "	"	350
" "	"	4,000

Goodstien, Harry	L	3,150
" "	"	10,050
" "	"	2,450
" "	"	750
" "	"	700
" "	L/B	31,000
" "	L	300
" "	"	1,700
" "	"	900
" "	"	950
" "	"	450
" "	"	800
" "	"	2,450
" "	"	4,850
" "	"	5,650
Goodstien, Harry & Bryson, Chester	L	1,900
" " " "	L/B	6,850
Goodwill, Lloyd L.	L/B	25,800
" "	L	300
" "	"	15,950
Goodwin, Charles & Isabella	L/B	8,550
" Evan L. & Eleanor	L/B	9,700
" Melvin E.	L/B	9,450
Gordon, James L. & Dorothy	L	600
Gorrill, Elaine	L/tr	6,850
Goscinski, Ludwig	L/B	12,050
" "	L	3,000
Gosselin, Paul & Judith	L/B	6,100
Gove, Charles & Marion	L	1,600
Grady, William S.	L/B	3,150
Grabofsky, Robert J. & Donna	L	2,500
Graffam, Antoinette	L/tr	2,700
Grant, Charles & Annie	L/B	6,100
" George & Clara	L/tr	5,500
Graunos, Reynold & Claire	L/B	14,400
Gravel, Raymond	L/B	3,950
Gray, Clarence & Katherine	L/B	7,700
" John F. & Ruth	L/B	16,800
" "	L	2,950
" Murray	L/B	8,700
" Kenneth & Jean	L	2,250
" Richard	L	1,700
" Ronald F. & Evelyn	L/B	7,500
" "	"	10,500
Gregg , Hugh Trustee	L	2,950
" "	"	2,600
" "	"	4,850
" "	"	2,700
" "	"	9,700
" "	"	4,650
" "	"	15,800
" "	"	3,900
" "	"	750
" "	"	700
" "	"	400
" "	"	1,100
" "	"	650
" "	"	2,800
" "	"	1,800
" "	"	3,800
" "	"	750
" "	"	650
" "	"	1,650
" "	"	350
" "	"	3,750
" "	"	1,450
" "	"	350
" "	"	250
" "	"	500
" "	"	400
" "	"	2,350
" "	"	1,950
" "	"	400
" "	"	400
" "	"	700
" "	"	1,150
" "	"	800
" "	"	1,100

Gregg, Hugh, Trustee	L	1,100
" "	"	550
" "	"	50
" "	"	2,750
" "	"	1,500
" "	"	500
" "	"	1,000
" "	"	450
" "	"	250
" "	"	300
" "	"	1,200
" "	"	800
" "	"	1,900
" "	"	2,200
" "	"	7,250
Grossman,Kenneth	B	8,400
Greismer, Manfred	L/B	13,800
" "	tr	4,600
Green Elmer R. & Joanne	L	450
" George B.	L/B	17,200
" "	L	9,950
" "	"	2,400
" Mrs. James	L	1,150
" "	L/B	11,350
Greenwood, Arthur	L/B	1,250
Grondin, Lillian E & William J.	L/B	7,700
Groover, Michael & Bonnie-Lee	L	1,600
" "	"	1,350
" "	"	12,500
Groth, Herman & Jeanne	L/B	7,250
Gryniewicz, Walter	L	800
Guenette, Donald	L	600
Guptill, Philip & Audrey	L/B	18,650
Gurney, Richard & Geroma	L/B	5,100
Gustin, Richard & Jessie	L/tr	14,500
" Robert & Barbara	L	1,000
Guyette, Geo. Everett	L/B	6,800
Guyer, Michael & Delphine	L&tr	6,200
" Simeon & Mildred	L/tr	5,750
Hadley, Paul	L/B	25,400
Haley, William A.	L	1,600
" "	"	3,650
" "	L/B	20,050
Hagen, Edward & Elaine	L	1,250
Hale, RichardE. Est.	L	12,350
" "	"	11,150
" "	"	4,350
" "	"	21,600
" Wallace P. & Mary D.	L/B	8,350
Haley, Dwight H.	B	600
" "	L	3,350
" "	"	7,950
" Hubert C. & Louise	L/B	25,150
" Waldron B.	L	14,800
" "	"	5,950
" "	"	1,350
" "	"	2,550
" "	L/B	40,250
" "	"	11,650
" "	"	17,200
" "	L	1,650
" "	"	450
" "	"	6,850
" "	L	5,400
" "	"	3,500
" "	"	850
" "	"	4,950
" "	"	4,400
" "	L/B	17,600
Halfyard, James S. & Stella	L/B	10,600
Hall, Fred G. & Ruth & Almon	L/tr	8,200
" Gladys R.	L/B	7,200
" Peter & Anna Mays	L	850
" Douglas E.	L	1,100
" Lloyd E.	L/tr	7,950
" Roland S.	L	250
Hallahan, John & Annie	L/B	13,500
" "	L	100

ly, Edward M & Anne	L/B	10,650
"	L	6,200
Ham, Delphine D. & Linden M.	L/B	15,850
Hamel, J. Rolande & Grace	L/B	1,100
" "	L	800
Hamilton, Carl & Elaine	L/B	3,100
Hammond, Leon A. & Evelyn	L/B	19,200
Hanley, William & Leo	L	500
Hanacom, Harold & Alice L.	L/B	13,500
Hanaon, Paul W.	L/B	10,850
" Patricia L.	L/B	10,000
Har-Dic Dev. Corp.	L	2,500
Harding, Arthur F. & Eleanor	L/B	8,950
" Cora E.	L/B	10,250
Hardy, Craig C. & Doris B.	L/B	12,000
" Dudley D. & Harriett	L/B	17,000
" Jos. & Gemma	L	2,150
H & H Realty Trust	L/B	28,550
Harmer, Robert D.	L/B	6,900
" "	"	1,400
Harmon, Arthur E.	L/B	5,100
" Robert L. Sr.	L/B	8,650
" Raymond & Robert	L	800
Harper, Kennard W.	L	900
" "	L/B	7,250
Hartdorn, Laurence & Alta	L/B	16,550
Harpole, Eva J.	L/B	5,050
Harriman, Doris	L/tr	2,400
Harrington, Frederick H. & Leona	L	900
Harris, Jessie	L/tr	2,350
" Melvin F & Marlene	L	1,100
" Wayne G.	L/B	20,500
Hartford, Albion & Dorothy	L/B	10,900
" Elizabeth M.	L/tr	5750
Harty, Arlene F.	L	1,000
" "	L/B	6,750
" Martin & Arlene	Tr.	6,100
Hashen, Michael P.	L	2,350
" John J.	L	1,100
Haskins, Harold, & Madolyn	L/tr	3,600
" Richard B.	L/B	8,200
Hatch, Douglas & Dawn	L/B	17,400
" "	L	1,550
" "	L/B	1,400
" Clayton E. & Marie	L/tr	7,450
Hatgis, Joanne	L	2,150
Hayes, Bertha	L	600
" Gerald& Viola	L/B	23,000
" Haven & Barbara	L/B	18,900
" Patricia & Jones, Harold & Lola	L/B	18,100
" Rodney G.	L	1,300
" Russell & Elizabeth	L/B	24,250
" Sumner & Pauline	L/B	16,800
" Alvie W. Jr. & Viola	L/tr	1,050
Haynes, Robert D.	L/B	5,250
" "	L	1,050
Healey, Frederick & Rosemary	L	2,100
Heath , Edward & jeannie	L	850
Haywood, Guy & Anita	L/B	16,300
Hebert, Donald & Lucy	L/tr	2,000
" Romeo & Carrie	L/B	14,750
Hedburg, Johan & Lois	L/B	11,600
Heffernan, Robert F. & Beverly	L/tr	11,450
Helfgott M.D. & Gertrude	L	22600
" "	L/B	35,300
" "	L	400
" "	"	16,750
Henderson, David & Glenda	L/B	27,950
" Harold & Katherine	L/B	17,300
" "	L	400
" "	L	4,250
" "	B	1,800
" Mrs. Ruth	L	1,050
Hebbard, Richard	L	2,250
Hersom, Nelson & Shirley	L/B	17,250

Hess, Suellen	L/B	13,450
Hicks, Lawrence & Catherine	L/B	5,000
Higgins,Jeremiah & Dorothy	L	1,700
Hildreth, Clifton & Pauline	L/B	15,350
Hill, Chester W.	L	1,900
" Dorothy& James	L/B	6,050
" Mrs. Lottie	L	2,050
" Mac & Louise	L	500
" Martha & Smith, Leroy	L/B	20,450
" William P.	L	800
Hinds, Stanley & Theresa	L/B	14,750
Hobbs, Elliott	L/B	11,100
" Richard A.	L/B	24,700
Hoene, Rudolph & Ursula	L	3,500
Holland, Arnold & Elaine	L/B	15,850
Hollinsworth, Cecil & Laura	L	200
" Ruth	L	1,000
" "	"	900
Holmes, Peter	L/B	8,650
Holt, Charles E. Jr. & Nancy	L/B	31,700
" Edward T.R. & Jill	L	5,800
Homiak, John & Sophie	L/B	18,650
Hooker, Duane & Elizabeth	L	3,200
" Robert & Gloria	L/B	22,450
Hoornbeek , Frank & Billie	L/tr	14,350
Horning, George	Tr.	7,450
Horton, Philip	L	300
" Robert & Eunice	L/b	9,350
" "	L	1,600
Houde Richard	L/B	5,100
Hovasse, Albert & Frances	L	1,750
Hovey,Arthur & Buelah	L/B	14,900
Howard, Ernest H.	L/B	3,300
" Paul & Ruth	L/B	14,750
Howarth, Richard & Susan	L	1,450
Howe, George H.	L/tr	6,050
Hoyt, Benjamine W. & Alberta	L/B	13,350
Hubbard,Robert & Marilyn	L/B(apts.)	26,400
" "	L	1,750
Hubble, Clara Ham	L	9,100
Hulen, David R. & Betty-jane	L/B	16,250
Hunter, Lee & Hallock, Sharon	L	1,150
Hurley, John	tr	1,300
Hussey, Nathan A.	L/B	6,350
" Robert D.	L	2,500
" "	"	1,200
Hutchinson, Charles & Ida	L/B	19,600
Hyde, Alvan Jr. & Mary	L/B	47,000
Hynes, Albert & Adeline	L	500
" Thomas N. Jr.	L/B	8,850
Inglison, James & Barbara	L	4,100
" "	"	700
Innes,Robert G.	B	4,600
Ireland, Charles	L/B	4,900
Inland Acres, Inc.	L	10,850
" "	"	1,250
" "	"	2,800
" "	"	7,000
" "	"	750
" "	"	1,250
" "	"	1,500
" "	"	5,650
" "	"	1,550
" "	"	500
" "	"	2,200
" "	"	1,550
" "	"	3,200
" "	"	550
" "	"	2,700
" "	"	2,900
" "	"	8,450
" "	L/B	4,950
" "	L	3,900
" "	"	8,200
" "	"	3,650

Jackson, Brian & Deborah	L/tr	6,150
" Frederick L.	L/B	13,950
" Leonard M.	L	1,150
" Phyllis & O'donnell Edyth	L/B	10,150
" Ronald	L	900
" "	L/tr	7,550
" Roy & Maria	L/B	15,650
" William S. & Ethel M.	L/B	29,550
Jacques, Peter	L	3,650
Jacobsen, William	B	3,900
" William E.	Tr	1,150
James, Henry J. & Mary	L/B	3,650
Janesky, Robert & Denis L.	L	4,900
Janowitz, Leonard & Nancy	L	1,900
Janelle. Charles & Nilda	L/B	15,500
Jeffery, Rev. Zaferis & Dorothy	L/B	12,150
Jennison, Bertrice M.	L/B	35,650
" Douglas & Merry	L/B	20,450
" Steven A & Laura	L	1,800
Jewell,Roland H. Est.	L	2,400
Jewett, Edward & Arlene	L/B	13,400
" "	L	600
" "	"	550
Jillette, Arthur & Esther	L	5,150
" "	L/B	6,150
Jodoin, Neal P.	L/B	10,000
Johansen, Geo. & Carolyn	L	1,500
Johnson, Alexander	L/B	9,650
" Arthur	L	1,200
" David & Betty	L/B	2,650
" Esther S.	L/B	35,800
" "	L	5,750
Henry R. & MarthaJohnson	L	6,950
Johnson , Peter & Mary	L/tr	4,700
" "	L	1,400
" RHymond & Bertha	L/B	15,450
Jones, Adele F.	L/B	29,050
" Charles	L/tr	8,650
" Earl & Dorothy	L/B	6,500
" Moulton R. Jr.	L/tr	4,500
" Robert A.	L	1,600
" Warren D.	L	10,300
Jordon, Richard P. & Margaret	L	1,800
Jorgehsen, Evelyn	L/B	12,700
" "	L	1,400
" "	"	2,550
" "	"	2,850
Justice, Russell & Kathleen	L/B	12,800
Kampman, Rosalba	L/B	20,550
" "	L	850
Kadish, Ronald	L	1,000
Kane, Irving E. & Mary J.	L/B	11,050
Kaplan, John & Norma	L	2,000
Karigianis, Charles	L	4,800
Kay, Edward Heirs	L	1,200
" Harold	L	550
" "	L/B	750
" Ruby & Sioras, Katina	L	2,250
Keefe, Thomas Heirs	L/B	6,500
Keenan, Philip	L	6,400
Kellett, Frank J. & Patricia	L/B	5,400
Kelley, Alan A. & Elinor	L/B	16,900
Kelly, John & Arlene	L	1,800
" "	"	1,750
" "	"	750
" "	L/tr	3,950
" "	"	3,500
" "	"	8,550
" "	Tr.	2,000
" RohandD. & Eleanor	L/B	7,250
Kelley, Lawrence P. & Dorrice	L/B	11,300
" Vina	L/tr	7,850
" Vincent	L	1,200
Kennedy, Robert & Nora	L	5,150
Keravich, Peter & Mary	L/B	16,250
" Peter & Patricia	L/B	29,450
" "	L	1,500
Kesting, W. Erik & Deborah	L/tr	5,700
Ketchen, Lawrence & Jessie	L/B	30,300

Kezar, Chester	L/tr	2,500
Kidder, Marion & Mary-Louise	L	900
Killam, Warren E. & Lydia	L	2,700
Kilgore, Elspie & Renfrew	L/TR	5,700
Kilpatrick, Jack E. & Marianne	L/B	8,050
" "	"	12,100
Kimball, Grace	L/B	10,700
" Marion Clement	L	2,550
King, Benjamine, & Grace	L/tr	4,900
" Thomas M. & Geneive	L	2,000
Kitteredge, Theodore &Gail	L/B	11,650
Kliegle, Ralph P.	L/B	10,150
Knight, Fred W. & Roberta	L/B	20,400
" "	"(garage)	17,900
" "	Tr.	1,100
Knowles, Richard & Janet	L/tr	9,100
Knowlton, James A. & Marie E.	L	3,500
Kohulzski, Eva, & Kwitkor, Sophie	L/B	12,500
Kopka, Jos.& Shirley	L/B	9,600
Kolinek, Frank & Pauline	L	3,600
Koravos, Chriatos & Jennie	L/tr	2,200
Korst, Tom	L/B	11,250
Kozulak, Michael & Marie	L	3,150
Kurilich, Ivan & Agnes	L	5,400
Kus, Leslie C.	L	2,250
Laflamme, Donald & Gail	L	2,350
Lacarlie, Henry & Shirley	L	550
Labrecque, Donald & Shirley	L/tr	8,850
" Roland	Tr	1,650
" Janet	L/B	7,000
" "	"	650
Lacasse, Armand R. & Pauline	L/B	20,900
Lacroix, Raymond & Gertrude	L	500
Lafrance, Raymond	L	6,600
Laferte, Robert	L/B	17,000
Lakecove Realty Trust	L	1,150
" "	"	1,150
" "	"	1,150
" "	"	1,150
" "	"	1,050
" "	"	1,400
" "	"	1,550
" "	"	1,500
" "	"	1,250
" "	"	1,350
" "	"	1,350
LaMontague, Edmund & Jane	L/B	7,400
" "	L	900
LaMonthe, William J.	L	900
Landers, Maurice & Theresa	L/B	19,300
Landry, Elizabeth S.	L/B	12,650
" "	"	2,500
" Eugene & Doris	L/B	15,550
" James W. Jr.	L/B	23,600
" James Jr. Eugene, & Ronald	L	3,750
" James W. Sr.	L/B	22,000
" "	L/tr	3,650
" Olive M.	L/B	28,500
LaPete, Paul H. & Patricia	L/B	16,400
LaPierre, Urbain & Mary	L	1,200
Larkin, Richard & Lena	L	2,350
LaRocca, Michael & Eileen	L/B	37,600
Larson, Gerald & Truua	L	700
Lascola, Stephen & Adele	L/B	2,200
Laurion, Victor	L	2,250
Lautzenheiser, Robert & Elizabeth	L	700
Lavallee,Louis R. Sr. & Dorothy	L/B	16,200
Lavigne, David P. & Jane	L/B	17,100
Lavoie,Delia	L/tr	1,700
" "	"	2,600
" Gerard C. & Diane	L/B	14,500
" Patrick	L/tr	6,100
Lawler, Rudolph	L	650
Lawry, Donald & Marie	L/B	15,900
" John P.E. &Elizabeth	L/tr	6,400
Layne, Dexter	L	4,800
" Sumner	L	150
Lazaro, Barry	L/B	15,950
Leahy, John J. & Grace	L/B	14,050
" Thomas	L/B	9,950

Leak, William & Shirley	L/B	30,700
Leaman, William	L/B	10,250
Leary, Paul	L/B	16,300
" "	L	1,750
" "	"	500
Leavy, Earl	L	1,100
Labal, Lemoe	L	1,250
LeBlanc, Richard & Priscilla	L/B	12,100
Lee, Denneth & Judith	L/B	16,250
" Joaephine & Leo	L/tr	27,100
" Howard & Alice	L/B	14,000
Leeper, Durwood D. & Mary L.	L/B	16,150
Leffell, Alfred W. & Patricia	L/B	20,000
" Barry L & Joan	L	1,550
Leighton, Edmund & Dorothy	L/tr	2,300
LeFrancois, Edward & Yvonne	L	1,550
Legere, George A.	L	5,200
" Joseph & Alice	L/B	5,800
Lehoulier, Edward & Tamposi,S.	L	50
Leighton, Ernest L. & Evelyn	L/B	24,450
" Roger & Justine	L	1,800
" "	"	1,950
" "	"	10,900
" Roger SR. & Roger Jr.	L	1,000
" Roger S. Jr.	L	2,250
" Warren A. & Florence	L/B	8,900
" Warren C. & Ruth	L/B	17,750
" "	L	900
Lelos, David	L	1,650
Lemieux, Raymond & Lana H.	L/B	16,650
Lennerton, Harold R. & Eris	L	350
Lenzi, Brian & Steven	L/B	4,300
" Brian, Bob, & Steven	L	7,000
" Brian & Rebecca	L/B	11,250
" Evanore	L/B	19,000
" "	L	6,150
" Ruth & Plummer, Ethel	L/B	16,150
" Ruth	L	800
" "	"	200
" Steven & Pamela	L/B	18,000
Leocha, Mitchell & Muriel	L/B	20,950
Leonard, Chilson H. & Edith	L/B	43,700
" "	L	1,600
Leone, Mario	L/B	4,100
Lessard, Paul E. & Joane	L/B	19,350
" "	L	2,650
" "	"	1,100
Levaaseur, John & Betty-Ann	L/tr	8,750
Lewis, Nancy D.	L	5,560
" "	L/B	24,250
" Paul	L/B	18,400
" "	B	2,900
Libby, Alan E.	L	650
Liberace, Beatrice	L	1,600
Lieber, Eloise	L/B	2,750
Lindberg, Theodore	L/B	15,900
Lingard, Ralph E.	L/B	12,850
Linnell, Arthur W. & Margaret	L	1,000
" Clifton W. & Mildred	L/B	2,850
Litchfield, Robert & Rebecca	L/B	14,200
Little, William & Dorothy	L	1,600
Littlefield, Karen A.	L/B	23,800
" Leonare & Helen	L/B	22,000
Littlehale, Frank & Mary	L/tr	7,600
Livergood, Henry & Dorothea	L	700
Locke, Eva M. Est.	L	5,000
" "	"	3,050
" "	"	8,250
" James S.	L	1,500
Lockwood, MelvinL. & Sylvia	L	1,700
Longo, Anthony	L/B	11,400
Long Shorea Inc.	L	100
" "	"	450
" "	"	500
Longwell, Malcolm	L	5,900
Lontine, Ernest & Ruth	L/tr	4,950
Lord, Ethel & Wesley, Linda	L	2,150
Loring, Justin	L/B	7,050
" Winthrop & Alice	L/tr	6,300

Long Shores Lot Owners Assn.	B	6,000
Loughlin, Harry A. Jr. & Carol	L	3,850
Lovell, John & Ellen	L	2,450
" Walter W. & Gail	L/B	14,750
Lovertere, John Jr. & Audrey	L/B	5,250
Lowe, Charles T.	L/B	13,300
" Terrance & Dickerson, Sharon	L	2,200
Lowry, Ardella	L	1,350
" "	L/B	16,050
" William C.	L	3,700
Lubinski, Kenneth C.	L/tr	8,250
Lund, Gladys	L/B	20,000
Lydon, Thomas J. & Frances	L/B	9,750
Lynch, Peter & Emily	L	700
Lyons, David & Muriel	L	3,950
MacDonald, Betsy	L	500
" Frances	L	3,200
" John	L	550
" "	L/B	900
MacDougal, Donald	L/B	17,100
MacIver, Angus, Marjorie, & Donald	L	900
" Burton & Josephine	L/B	6,050
MacKay, Stanley	L B	12,350
Mackie, Deborah	L/B	12,600
" Joseph & Jean	L/B	8,250
" Patrick & Elizabeth	L/B	10,700
MacLean, Arthur D. & Eva	L/B	19,450
MacNeil, Dennis J & Veronica	L/B	9,250
" "	L	1,700
" Edgar L. & Kathleen	L/B	3,100
Macri, Ronald	L	600
Madden, Vincent, & Geraldine	L	1,350
Madore, Rita	L/B	10,400
Magidson, David & Leslie	L/B	15,400
Magnuson, Gary	L/B	5,550
" Virgil & Norma	L/B	19,850
Maguire, Willard & Joan	L/B	12,300
Mahoney, Pauline	L	1,050
Maietta, Antonio	L/tr	4,200
Mailloux, Lena	L	600
Malone, Gary	L	2,350
Mains, Robert	L	950
Maitland, Richard	L	950
Major Waldron Sportsmen Assn.	L/B	22,650
" "	L	300
" "	"	11,400
" "	"	8,600
Malmes, Georgia	L	3,250
" "	"	2,450
Malfitano, Vito & Sally P.	L	1,000
" "	L/tr	3,100
Mallett, Richard	L	1,500
Malvey, James & Elizabeth	L	3,300
Mambuca, Dominic & Rose	L/B	11,100
Marchand, Alfred & Cecile	L/B	5,000
" Peter & Janet	L/B	17,750
Marchesian, Josephine	L/tr	7,050
Marciano, Angelo & Angela	L	1,700
" "	"	1,800
Marcotte, Albert & Sylvia	L/B	10,450
" Earl N. & Arlene	L/B	5,250
" Kenneth G. & ArleneS.	L/B	15,650
Marion, Rosa	L	450
Mariotti, D. Charles, Fern, & Judson	L/B	14,750
Marison, Mrs. Mary	L	750
Marschner, Mary Alice	L/B	17,650
Marsh, Earl L. Jr. & Alice	L/B	7,750
Martell, Terry & Irene	L/B	26,700
" Dolores	L	1,750
Martin, Albert & Alice	L	650
" "	"	900
" "	L/tr	3,250
" "	"	800
" "	"	800
" Ivar	L/tr	1,550
" JayJr. & Anita	L/B	14,600
" "	L/B	6,300
" Richard & Hanne	L/B	26,650
" William	L/B	1,450

Martyn, Frances & Beverly	L/tr	1,900
Mason, Thomas & Madelyn	L/B	19,000
Massi, Charles	L	3,150
Massi, Mark & Joslin,Thomas	B	2,850
Mathes, James	TR.	2,750
Matthews, Jane	L/B	9,850
" Milne	L	650
Maxham, E. Ellsworth	L	5,100
" Elmer & Geraldine	L/B	5,050
May, Robert B. & Helen G.	L	3,300
Mazur, Adam & Clara	L/B	17,000
McCann Paul R. & Theresa	L/B	18,750
McCarthy, Wayne & Shirley	L/B	8,450
McCormack, William	L	1,400
McCoy, Sidney L. & Jean	L/B	12,300
McDaniel Bros.	L	700
McDaniel, George	L	23,050
" "	"	1,800
" "	"	550
" "	"	700
" "	L/B	16,300
" "	L	1,150
" "	"	4,850
" "	"	1,650
" "	"	400
" "	"	750
" "	"	800
" "	"	850
" "	"	650
" "	"	750
" "	"	4,650
" "	"	3,100
" "	"	750
" John L.	L	4,500
McDermott, Jerauld & Elizabeth	L/B	27,050
" "	L	1,400
" "	"	750
McDonald, Alexander & Ann	L/B	19,350
" Robert & Priscilla	L/B	10,800
McDonnell, Viola	L/B	2,700
McDonough, Raymond	L/B	4,200
" "	"	7,400
McDuffee, Frank V.	L/B	18,100
" Stephen	L	1,350
McElroy, Peter E. & Caroline	L	6,350
McGlone, HubertJames	L/B	11,750
McInnis, Gilbert	L	750
McKay,Robert & Marilyn	L/B	12,450
" William	L	300
" "	"	3,600
" "	L/B	10,750
McKenna, Blanche	L/B	8,400
McKenney,Richard & Theresa	L/B	10,150
" "	L	2,900
McKinnon,John & Beatrice	L	850
McLean, Malcolm	L	2,550
McLeod, Daniel & Dorothy	L/B	16,150
McManus, Martin	B	2,200
McMullen, Patrick & Judith	L/B	16,950
McMahon, Fred & Ruth	L	2,050
McNaught, John & Beatrice	L/B	17,750
Meatty, Jacqueline	L/B	17,750
" Lillian	L/B	11,950
" Russell & Mary	L/B	14,350
Mehringer, william & Emily	L/B	16,800
Melansen,D arlene	L/B	8,700
Mello, John & Dolores	L/tr	16,100
Melnikas, Andrew	L	600
Merchandabte, Mary & DePaulo J.	L/B	5,850
Mercier, Richard	L	800
" "	L/B	800
Merrill Brenton & Roxanne	L/B	15,600
" Lillian F.	L	1,200
" "	"	6,050
Merta, Kenneth E. & Beverly	L	2,200
Metcalf, Bertram, & Gail	L/B	15,800
Meyers, Herbert & Barbara	L	1,500
Michard, Joseph	L	1,500
Mielke, Robert & Marjorie	L/B	10,500
Millar, Gordon & Jones, Sandra	L/B	17,850

Mikal, Joseph	L	1,500
Miller, Arthur & Helen	L/B	10,650
" Dale D. & Marion	L/B	15,350
" Le Roy	B	6,550
" Malcolm	L/B	14,550
" Mitchell & Susan	L/B	24,650
Millerick, Henry P. & Rose-Marie	L/B	11,600
Millette, Adam & Julia	L/B	11,600
Mills, Edward F. & Marion G.	L/B	10,050
Miner, Forrest C. & Miriam	L/B	11,500
" David B.	L	3,000
Minichello, Jos., JohnMargaret & Flo.	L	750
Minnaugh, Arthur J. & Edith	L	5,150
Mitchell, Dora	L	800
" "	"	1,000
" "	"	800
Moffett, Joseph & Madeline	L/B	14,200
" Nelson	L/B	12,850
Monaghan, F. Wayne & Edith	L/B	17,150
Moniz, Franklin	L/B	4,000
" George	L/B	10,150
Mirantz, Geoffrey & Joan B.	L	550
Monti, Louis & Diane	L/B	25,700
" "	"	4,750
Moodie, Donald M. & Caroline	L	6,050
Moore, Edmund & Katherine	L/B	24,550
Morais, Manuel & Virginia	L	2,050
Morakis, David C. & Kathryn	L/B	2,250
Moreau, Raymond & Gertrude	L/B	17,550
Morin, Francis & Woodrow	L/tr	1,750
Morrell, Lawrence W. & M. Katherine	L/B	16,150
Morrison, Richard & Elizabeth	L/B	5,550
" William G. & Dorothy	L/B	17,100
Morriss, Samuel & Beatrice	L	2,900
Morse, Garold & Gladys	L	2,700
Miltner, Terrance & Thelma	L	3,500
Mountain, Jos. & Catherine	L/B	4,750
Mullaney, Stanley & Karen	L/B	21,000
Mullett, John J.	L	1,550
Mullins, James E. & Estelle	L	3,400
Mulrooney, John J, &Gertrude	L/B	11,650
Murray, Evelyn	L	2,000
McManus, Henry	L/B	5,500
Munson, Douglas & Muriel	L/B	500
Munroe, Ralph S. & Edyth	L	1,500
Murphy, Robert T.	L/tr	5,000
" James	L/B	12,850
" Robert	B	4,700
Murray, Thomas & Alice	L/B	6,150
" "	L	550
Musler, George T. & Helen M.	L/B(apts)	66,400
Myshrall, Marie Louise	L/B	24,550
Murray, Ralph	Tr	1,500
Nabozney, John & Ruth	Tr.	6,950
Nadeau, Bruce	L	750
N-H Riding Club Inc.	L/B	8,500
Nadeau, Leo	L	750
Nagy, George & Lillian	L/tr	7,850
Nappa, Carmine P & Linda	L/B	18,350
Navjoks, Fritz & Gertrude	L	4000
Neal, Alden & Constance	L/B	14,500
" Arthur	L/B	6,100
" Frank L & Mertie	L/tr	7,200
" Howard	L/B	1,900
" Laura	L/B	6,050
" "	"	11,250
" Daniel & Debra	L	2,650
" Richard	Tr	7,200
Neilsen, Charles	L/tr	10,200
Nelson, Philip	L	950
Nesbitt, Frances	L/B	8,700
Nettleton, John & Elaine	L/B	19,750
" "	"	11,000
Newbury, Edwin J.& Ethel B.	L/B	13,600
New England Telephone	L/B	19,900
" "	L	1,200
" "	"	1,200
Newhall, William & Patricia	L/B	24,000
Newman, Richard & Peggy	L	3,200

Newman, Richard	L	1,050
Newaky, Michael & Barbara	L/B	29,950
Nicholson, David & Lynette	L/tr	10,400
Nielson, Mildred	L	1,150
" "	"	1,250
Nillson, R. Helge & Ruth	L	2,850
Noble, Myrtly	L/tr	3,700
Noonan, Patricia	L	750
" "	"	3,500
Norris, F. Harty & Madelyn	L/B	11,700
Noyes, David & Maureen	L/B	4,400
" Joseph & Rita C.	L/B	7,900
Nutton, Raymond & Adele	L/B	12,900
Nygren, John & Ethel	L	1,900
Norman, Ernest J.	L/B	18,400
Nye, George & Sharon	L/B	11,500
Oak Hill Associates	L	300
" "	"	2,900
Obrien, Francis J.	L	3,800
O'Brien, Walter & Jacqueline	L	900
O'Donnell, John & Betty	L/B	12,250
O'Gren, Ronald & Valerie	L/B	10,000
Oliver, Julien & Jane	L/B	11,200
Olsen,Bjorn & Margaret	L/B	19,400
O'Malley, Desmond F.	L/tr	6,900
Omegrosso, Daniel & Lucille	L/B	11,600
Oppedisano, Anthony & Theresa	L	350
Ordway, Ralph & Barbara	L/B	9,200
Ortolani, John & Mildred	L	700
Osborne, Mitchell &Isabella	L/tr	5,400
Osburn, Norbert & Linda	L	300
Osgood,Gordon R. & Sandra	L	550
Oshea, William & Kathleen	L	4,350
Oskirko, Victor Jr, & Priscilla	L	2,550
Otis, Josephine	L/B	1,400
Osterstruck, Myron & alice	L/B	1,850
O'Toole, Helen L. & Kathleen	L/B	9,450
Ouellette, J.P.	L/B	8,500
Oxton, Rolande	L	850
Oyster River Fish & Game Club	L/B	9,700
Parsons, Mason & Laura	L/B	7,900
Pace,Robert A. & Grace	L	1,000
Padduck, Edward & Anne	L	700
Pagano, Dominic & Lillian	L/B	14,750
Paglucia, Angelo & Shirley	L/B	10,750
" Pasquale & Violet	L/B	10,500
" "	L	2,850
Palmeria, Edward & Carmella	L/B	16,700
Palmer, Eunice W.	L	2,950
" "	"	350
" "	L/B	3,450
" Raynor & Beatrice	L/B	4,700
" Rosco B. & Minnie	L/B	16,300
Panganiban, Jose & Tereaa	L	700
Panteles, Spiro & Betty	L	650
" "	"	950
Pappas, John	L	750
Paquin , Alphonse	L/B	14,050
Paradise, Charles A. Est.	L/B	17,300
Park Realty Assoc. Inc.	L	19,350
Parker, Albert & Thelma	L/B	10,800
" Clinton, & Sandra L.	L/tr	8,900
" Charles	L/B	9,250
Parry, John E.	L	3,150
Parshley, Laurel & Nancy	L	2,850
" Sheldon	L/tr	9,650
" Bernice	Tr	4,700
" Harry G. Est. & James	L	3,650
" Joseph E. & Evelyn	L/B	6,9000
" Mary & Ballou, Melba	L/B	18,500
Pascussi, Antoinette S.	L/B	5,850
" Henry & Josephine	L	1,100
" "	L/B	8,500
Patrone, May E.	L/B	11,000
Peabody, Myron & Olive	L/B	23,550
" "	L	1,500
" "	"	650
" "	"	600

Peabody, Myron & Olive	L	600
" "	"	57,250
" "	"	350
" "	"	1,000
" "	"	850
" "	"	850
" "	"	200
" "	L/B	1,100
Peach, John A. & Lena	L	1,000
Pearson, Hebert	L/B	10,400
Pease, Dennis S. & Margaret	L/B	15,200
" Arthur & Grace	L/B	9,300
Pelchat, Laarence	Tr	2,950
Pellerin, Edward	L	1,400
Perillo, Louis & Carmella	L	950
Perkins, Harold & Dorothy	L/B	8,600
" Fenlon & Linda	L/B	22,650
" Ina E.	L	1,000
" John E.	B	750
Perkons, Anton & Milda	L/B	3,350
Perrault, Marrion	TR	8,200
Perry, Antone	L/B	9,400
" Paul E. & Marjorie	L/B	9,400
" "	L	1,650
" Rhona & Milne, Helene	L	3,250
Perusse, Raymond	L/tr	900
Peters, Raymond & Alice	L/B	25,450
Peterson, Frederick J. &Elizabeth	L/B	4,900
Pettigilo, Dominic & Evelyn	L/B	10,900
Phillips, Charles E. & Dorothy	L/B	16,200
" Harry Jr. & Elizabeth	L/B	17,650
" "	L	300
" Melbourn Jr. & Caroline	L	4,750
" "	"	1,950
Phinney, Betty W.	L/B	13,700
" "	L	13,000
Pierce, James D.	L	3,600
" "	"	1,400
" "	L/B	11,150
" Jos. M. & Ruth B.	L	2,250
" "	L/B	7,200
" Richard E. &Jane	L	950
Pillar, Mrs. Julie	L/B	19,600
Pinzari, Gerald & Priscilla	L/B	25,250
Plantamuro, Geo. & Alice	L/B	15,850
Plante, Richard A. & Ethel	L/B	21,300
Ploude, Oliver	L/B	4,300
Pitrolefy, Thomas L	L	1,200
Ploude, Roger E. & Ernestine	L/B	800
Plummer,Donna& Richard	L/B	21,800
" Ethel M.	L	1,650
Polvere, James	L/tr	2,900
Poirer,Rene & Rachel	L/tr	10,450
Poore, Donald & Mildred	L/B	11,500
Porcella, Paul A. & Phyllis	L/B	8,500
Porter, Haven	L	1,000
" "	"	650
" "	"	950
" "	"	350
" Roland& Sharon	L	1,450
Portsmouth, City of	L	3,600
Possell, Mary	L	900
Post, James	L	700
" "	L/tr	6,550
" Richard	tr	3,000
" Winford & Ellen	L	850
Potter, Dr. Edgar & Martha	L	1,750
" "	L/B	15,750
" "	"	8,250
" Wayne L.	L/B	13,750
Poulin, Roger & Leonne	L/Tr	4,950
Powell, Thomas A. & Sarah	L/B	4,700
Power, James	L/B	14,600
" "	"	4,500
Powers, Paul F.	L/B	6,550
" Robert C.	L/B	1,450
" William H.	L	500
Poynton, Brian & Marylou	L	1,850
" "	"	2,100
Pratt, HarveyW. Jr. &Sandra	Tr.	4,000

Prendergast, Michael J.	L/B	10,950
Prescott, Mack & Claire	L/B	16,650
" Stanley	L/B	8,900
Preston, David L. & Elizabeth	L	700
" "	L/B	14,850
" John D.	L/B	14,250
" "	L	700
" Harold V. Jr.	L	3,700
" "	L/B	25,300
Prifti, William M. & Olga	L	1,400
Prince, Kenneth A.	L/B	6,300
Proctor, Gordon W. & Sawyer, Phyllis	L	1,550
" Raymond A. & Elizabeth	L	300
Properties, Inc.	L	2,250
Proulx, Robert M. & Carol L.	L	1,650
" "	"	1,000
Pucko, Timothy G. & Spruce, Earl	L	5,900
" "	"	250
Pulcinella, Felix J. & Alice	L	1,800
" Robert & Joanne	L	4,800
Purington, Richard	L/B	19,200
" Erland	L	1,150
Purvis, Carlyle S. & Dorothy	L/B	20,900
" "	"	8,250
Pustill, Robert	L	5,650
Putnam, James& Susan	L/B	13,000Pyter
Pyteraf, Stanley & Maureen	L	950
Public Service Co. of N.H.	Lines,ect.	874,950
" "	L	1,350
Quint, Clyde R. & Julia	L/B	11,300
R & R Enterprises	L	8,400
" "	"	800
" "	"	850
" "	"	1,000
" "	"	1,100
" "	"	1,100
" "	"	1,000
" "	"	850
Ramsdell, Frederick N.	L/B	6,550
" "	"	21,200
" Gary	L	3,150
" John & Janet	L/B	25,100
" Ralph L. & Eleanor	L/tr	4,950
" William	L/B	21,250
Radloff, James & Gaye	L/tr	9,600
Ramondi, Lawrence & Geraldine	L/B	1,950
Ramsbotham, Thomas & Caroline	L	350
Rancourt, Louis & Carolime	L	750
Rand Albert or Stimson, William	L/B	7,200
Raqust, Albert & Marion	L/B	12,800
Rayball, Joseph & Rita	L	2,100
Real Est. Advisors	L	1,200
" "	L/B	9,950
Redden, Thomas P.	L/B	7,900
Redler, Aurel & Carlotta	L/B	20,850
Redman, Ernest D. & Leslie	L	1,300
Reed, Douglas & Lois	L	2,100
" William & Leslie	L	1,300
Reeves, William	L/tr	2,650
Register, James L & Jaan A.	L/B	9,050
Reine, Manuel Jr. & Barbara	L	600
Reinhard, John & Ingerborg	L/B	8,850
Reinhardt, Werner & Barbara	L/B	13,900
Remick, Ernest Jr. & Lois	L/B	17,500
Remmes, Harold S. & Kelly, Alice	L/B	9,250
Ricci, George A. & Mary A.	L/B	7,050
Richard, Jean P. & Barbara	L/B	22,650
" Ralph A.	L/B	13,200
Richardson, James	Tr.	9,050
" John T. & Lorraine	L/B	24,400
Richmond, Herbert & Ruth	L/B	10,400
" "	"	10,250
Riecks, David E.	L	3,900
Rigger, Tommy W. & Melinda	L	2,150
Rivet, James & Elizabeth	L	1,800
Rizza, Elizabeth	L	5,500
Rizzo, George & Marjorie	L	1,050
Roberts, Shirley	L/tr	7,550
Robie, Lawrence C. & Roberta	L/B	15,500

Robie, Lawrence C. & Roberta	L/B	15,350
Roberts, Thomas & Dorothy	L/B	12,200
Robinson, Gordon & Helen	L/B	12,450
" Samuel	L/B	11,550
Rochester, City of	L	9,550
" "	"	7,150
" "	"	5,250
Rockwell, Albert L. & Jeanette	L/B	10,500
Rogers, Conrad & Violet	L/tr	7,400
Rogges, Robert Jr.	L/tr	5,950
Romanowski, Edmund J. & John	L/B	10,050
Ross, Shepley & Virginia	L/B	32,650
Rossiter, Richard E.	L	450
Rossino, Americo & Barbara	L	2,300
" Joseph & Patricia	L	2,100
Rouleau,Clarence	L	1,400
" David E.,Pamela,&Nelson	L/tr	6,600
Rowe, Henry E. & Zelma	L/B	11,200
Rewell, Allan M. & Shirley	L/B	15,900
" E. Richard & C. Tiederman	L	3,000
" E. Richard	L/B	16,800
" Edward R. & Hazel	Tr	11,200
" Kenneth E.	L	1,100
Roy, Jean L. & Leah M.	L/B	12,500
R.P.M.Construction Co.	L/B	24,000
" "	L	900
Rubenstien, Stephan Trustee	L	3,800
Ruel, Ruth M.	L	500
" "	"	5,450
" "	L/B	16,650
Rule, Walter S. & Christine	L/B	17,250
Runde, George & Lucinda	L	1,850
Runge, Jack A & Marjorie	L	2,400
Ruotolo, Louis	L/B	5,850
Rush, Deanna	L/B	23,500
" "	L	500
" Ronald	B	950
Russ, Alfred F. & Jane	L	600
Russell, Walter	L/tr	4,600
" Philip J. & Claire	L	1,100
Ryan, William & Mary	L	3,700
Ryder, Ernest & Josephine	L	1,600
" "	L/B	15,150
Robinson, Harriss & Joanne	L	5,950
Sanborn, Chester & Mary	L	1,650
" "	"	1,750
" Richard F.	L/B	11,200
" Roger & Mary	L/B	8,850
" "	"	8,100
Sagarino, Robert	L	650
Sanders, John & Lynda	L	2,550
" "	L/B	9,600
Sanderson, RalphE. & Geneivieve	L/B	15,600
" "	L	1,000
Sandler, Maynard & Hazel	L	7,050
Sanfacon,Paul E. & Kathleen	L/B	5,400
" "	L	550
" Robert & Doris	L/B	8,750
Sanford, Eugene	L	700
" Pauline	L	1,100
Sasso, Carmen A. & Mary	L/tr	2,200
Saulnier, Richard	L/B	11,350
" Thomas & Doris	L	700
" "	"	700
" "	"	600
" "	"	850
" "	"	350
" "	"	350
" "	"	350
" "	"	350
" "	"	850
" "	"	2,500
" "	"	4,450
" "	"	500
" "	"	3,500
" "	"	1,850
" "	"	350
" "	"	4,950
" "	"	650

Saulnier, Thomas & Doris	L/B	19,200
Saulnier, Thomas & Fogarty, Ivan	L	700
" "	"	700
" "	"	700
" "	"	1,050
" "	"	650
" "	"	750
" "	"	2,400
" "	"	6,150
" "	"	600
Sawyer, Kenneth	L	1,300
" Charles & Jamet	L/B	24,000
Sayers,Robert J. & Harriett	L	2,250
Scenna, Enio & Teresa	L	1,000
Scheri, Ronald	L	2,850
Scheu, Arnlod & Louise	L/B	19,700
Scholl, Carl E. & Mary-Jean	L/B	24,900
Schruben, M. Dean & Mary A.	L/B	18,300
Schuh, Arthur F. & Winifred B.	L/B	12,700
Schultz, Frank & Norma	L/B	5550
Schulz, James & Ann	L/B	25,300
" "	L	3,100
" "	"	1,550
" "	"	300
" "	L/B	2,950
Scott, David R. & Margaret	L/B	6,950
" Walter E. Jr. & Dorothy	L/B	9,300
Scrouton Pond Farm, Inc.	L/B	51,600
Seaborn, David & Adele	L	1,500
Seaman, Paul W.	L/B	12,150
Seaver, Ronald & Elizabeth	L/B	14,850
Seavey, Edward S. Jr. & Margaret	L/B	12,750
Seckendorf, Paul A. & Helen C.	L/B	9,100
Segeberg, Raymond	L	550
Senter, Lorimer & Laura	L/B	27,550
Sexton, Meta & Gustavson, Carl	L/B	5,150
Seufert, Frederick & Margaret	L/B	23,000
Shaw, Timothy & Mary	L	2,300
Shehan, Gerald & Diana	L	1,000
Shecta, Philip H. & Florence	L	3,200
" "	"	3,100
Sheehan, Jos. & Rolande	L/B	7,600
Shelly, Elizabeth	L	5,800
Shel-ta Ind. Inc.	L/B	16,850
" "	"	13,350
Shepherd, Martyn & Susan	L/B	2,550
" Robert S. & Margaret	L/B	33,050
Sherburn, Joel	L/B	5,800
Sherman, David	L	2,050
Sherwood, Bradley & Beverly	L/B	12,050
Shiely, Albert R.	L/B	30.000
" "	L	4,850
Shiere, Lester C.	L/B	12,100
" "	L	4,000
" "	"	150
Shipley, Thomas E. & elizabeth	L/B	32,700
" "	B	6,500
" "	L	3,050
Shiverly, Robin	L	1,250
Shock, Rienhold J.	L	1,100
Siddall, David V. & Valerie	L/B	15,100
" "	"	4,550
Siegel, Saul	L/B	7,850
Silva, Manuel & Janet	L/B	14,700
Silver, Leonard A. Jr. & Virginia	L/B	5,000
" Leonard A. Sr. & Martha	L/B	5,300
Simpson, Samuel & Dorothy	L	950
Singleton, Robert Glenn & Irma	L/B	10,550
Sink, Theodore W. & Karen	L/B	15,200
Sinopoli, Elizabeth F.	L/B	11,050
" "	L	800
Skogland, Winthrop C. & Clara	L/B	11,000
Slide, Henry & Virginia	L	1,000
Small, Edmund H. & Barbara	L/B	16,100
Smallcon, Geo. P. Heirs	L	3,250
" "	"	2,400
" "	"	1,950
Smalley, Jerry L & Judith	L/B	17,800

Sluaarz, John A & Jeanne	L/B	16,050
Smart, Kenneth & Margaret	L/B	15,650
Smith, Albert, & Edna	L/B	2,450
" Barry& Susan &Michael	L	2,650
" Carl & Marilyn	L/B	17,450
" "	L	1,450
" Delmont & Isla	L/B	13,300
" Donald & Elizabeth	L/B	31,750
" "	"	5,700
" "	L	5,000
" Donald & Marilyn	L/B	37,250
" Harold & Marie	L?B	11,400
" John F.	L/B	21,650
" Hollia J. & Julia	L/B	13,300
" LeRoy F. Sr.	L	1,150
" Phillip & Barbara	L/B	14,650
" Royce & May	L	1,700
" "	L/B	39,300
" Stephen	L/B	19,050
" Tony & Lineweber, Ronald	L	9,450
" Willis & Marion	L	1,850
Smud, Diego & Dorothy	L/B	19,950
Smyth, Charles & Cecelia	L/B7,900	7,900
Shaw,John & Silvera, Christine	L	1,650
Snaith, Roy Jr.	Tr.	4,150
Snell, Nehemia	L	800
" "	"	300
" Norman Est. & A. Shaw Est.	L	850
" William & Barbara	L	700
Snow,Waldo E. & Elsie	L	1,850
Sobocinski, Robert F. & Anne	L/B	20,850
Solsky, Anthony & Shirley	L/B	26,700
Somerville, Harold F. Jr.	L/B	15,700
Soucy, Robert & Gloria	L/B	9,650
Soule, Charles & Lillian	L	1,300
" "	"	700
" "	L/B	15,300
Souter, J. Campbell	L	450
Sparangi,Siros, Christine,&Violetta	L/B	12,450
Sparks,Richard & Claire	L	1,050
Spates, Lewis & Josephine	L	650
" "	"	850
" "	"	800
" "	"	1,500
" "	L/B	12,250
Spears, Joseph & Mable	L	700
Spieth, Jack, & Joan	L	7,600
" "	L/B	24,700
Spinney, Raymond & Helen	L/B	29,150
" "	L	6,650
Sprague, Kimball R. Jr. & Martha	L/B	16,150
" Walter	L/tr	1,900
" D. William	L	750
Springle, Richard	L	1,950
Stadig, Adeline	L	700
" "	L/B	18,450
Stabile, Pasquale & Maureen	L/B	23,000
Stadtler, Gunter	L/B	32,900
Staley,Ronald & Violet	L/tr	7,000
Starrett, Harry	L	800
Statskey, Anna M. & Lora-Ann	L/tr	2,700
Steele, Ralph	B	4,950
Steiner, Joyce & Robin	L	900
Stevens, Elliott	L/B	7,250
" Leonard P. & Donna	L/B	15,550
" Sarah J.	L/B	18,600
Stevenson, Eva & Douglas	L	2,100
" "	"	4,100
" "	"	1,000
" "	"	4,000
" "	"	1,450
" "	"	250
" "	"	3,300
" "	"	750
" "	"	2,650
" "	"	1,700
" "	"	3,100

Stevenson, Eva & Douglas	L	750
" "	"	10,800
" "	"	1,250
" "	"	3,350
" "	"	2,050
" "	"	950
" "	"	1,100
" "	L/B	99,250
" "	"	5,000
" "	"	15,150
" "	B	35,950
" "	"	2,050
" "	"	450
Strafford Land Inv. Corp.	L	100
Stiles, Walton & Ellen	L	1,450
" "	L	1,550
Stimson, Carrie	L	650
St. Laurent, William L. & Sandra	L	2,650
" "	"	700
St. Germaine, Regina	L	900
" Mozart & Louise	L/B	14,750
St. Laurent, Oliver & Mildred	L/B	11,400
St. Onge, Mrs. Etta D.	L/B	11,200
Stowers, Robert, A. & Janet	L/B	12,900
St. Sauver, Robert & Catherine	L/B	13,850
Stover, John	L/tr	5,650
Stroud, C. Virgil & Kay	L/B	41,700
" C. Virgil & James	L/B	6,650
" James & Arlene	L/B	27,600
Stuart, James L.	L	900
Studter, Paul	Tr	1,250
Stuart, Lloyd & Evelyn	L/B	10,050
Stultz, Charles M. & Albertine	L	1,000
Sullivan, Helena	L/B	11,950
" Eugene	L/B	20,350
" John F. Jr. & Catherine	L/tr	5,800
" John & Miriam	L/B	10,200
Surette, Raymond & Agnes	L	600
" Raymond Jr.	L	600
Swain, Alice Heirs	L/B	14,650
" Calvin & Katherine	L/B	24,500
" "	L	5,450
" Mattie	L	6,550
" "	"	6,100
" "	L/B	14,500
" Ralph M. & Katherine	L/B	33,350
" "	L	1,050
" "	"	5,350
" "	"	350
" "	"	200
" Ralph W. & Pauline	L/B	28,300
" "	"	14,050
" "	L/tr	6,500
" "	L	400
" "	"	1,450
" "	"	5,950
" "	"	1,050
" "	"	1,850
" Richard B.	L	1,050
" "	"	4,500
" "	L/B	1,950
" WM. Sherburn	L	5,550
" "	"	1,400
" "	B	6,400
" "	L/B	7,200
" Vernon T.	L	35,450
Swanson, George	L/B	9,850
Sweeney, Edwin & Mary	L/B	9,350
Swenson, Harold & Madelyn	L/B	12,000
" "	L	2,400
" Joseph J.	L/B	10,950
" Marie	B	4,800
Swap, Marguerite	L	1,350
Swift, Dan	L/tr	4,400
Sunderland, James & Linda	L/B	10,250
Szymbor, Sherome	Tr	3,800
Styles, Jack & Bonita & Chapin, Thomas & Geraldine	L	3,450

Takesian, Michael & Joan	L	2,450
Talmage, Blanche	L/B	1,050
Talvio, S. William & Ruth	L	2,000
Tanguay, LeonP. & Louise	L/B	18,050
" Leon A. & Lois A.	L/B	18,400
Tarbox, Richard & Priscilla	L/B	8,600
Tardiff, Louia T. & Ida A.	L/B	13,950
Tarmey, John A. & Carole	L/B	17,250
Taylor, Blanche A.	L/tr	7,300
" Avis & Garnette, Clarence	L/B	48,450
" Harold R.	L/B	22,900
" "	L	3,950
" Raymond P. & Brenda	L	6,350
" "	"	2,250
" Mildred & Haley, Grace	L/B	29,500
" "	L	2,600
" "	"	400
" "	"	9,000
Teague, Irene L.	L/B	16,000
" "	L	8,150
" "	"	3,450
Tedesco, Leo, Trustee	L	2,000
" "	"	1,950
Teevens, Richard W. & Elizabeth	L	5,600
Teasier, Albert & Cheryl	L/tr	9,800
" Albert J. Sr.	L/tr	11,000
Tengalier, Frederick,& Cora	L	2,150
Therrien, Herbert & Harriet	L	1,950
" Martin J. & Evelyn C.	L/B	19,400
Thomas, Norman & Dale	L/B	17,650
" Melvin & Cecelia	L/B	18,950
" "	"	8,100
Thompson, Herbert & Joan	L/B	1,800
" "	"	21,850
" Richard C. & Jacqueline	L	5,000
THoren, Arvid, Heirs Of	L/B	14,950
Thorne, Frank & Marion	L	2,100
Tibbetts, Robert& Francis	L	7,200
" Robert A. & George	L	900
" Robert A.	L	1,200
Tighe, Edward & Wendy	L/B	16,650
Timm, Frederick N.	L/B	24,200
Tirimanco, Anthony & Barbara	L	1,700
Topliffe,DavidB.	L	3,350
Toth, Albert & Shirley	L/B	13,100
" "	L	1,850
Towle, Elaie	L	6,750
Townsend, Archie	L/B	3,150
Tozier, Allen D. & Fellows, Frank	L/B	11,050
Tracia, John & Mable	L/tr	3,250
" "	L	350
" "	L/B	9,800
Trask, Harold & Denise	L/B	18,500
" Lyman E. & Arlene	L/B	8,450
" Richard E.	L/tr	7,200
Traub, Arthur & Carole	L	1,950
Trefrey, James & Eunice	L/B	15,250
Treadwell, Leo E.	L/B	7,850
Trela, Madeline	L/B	17,350
Trueria, Estelle & Hall, Sandra	L/B	9,100
Tsakiris, Dennis & Christine	L/B	3,450
Tucker, Freeman	L/B	31,300
" James W.	L/B	22,600
" "	L	750
" Robert & Gloria	L/B	16,050
Tubalkain, Karl & Anda	L	1,050
Tunberg, Stephen & Cynthia	L	2,200
Turcotte, Corrine	L/B	5,850
" "	L	650
Turgeon, Theresa & Beaulieu, Edwina	L/B	14,600
" "	L	1,700
Turner, John W. & Sally M.	L/B	26,650
" "	L	800
" Arthur & Virginia	L/B	18,100
" "	L	2,650
Tuttle, Chester, & Alice	L/B	16,500
" "	"	14,100
" "	L	700
" "	"	4,450
" John W. & Claire	L/B	23,550

Tuttle, Marjorie & Lahey, Roberta	L/B	10,100
Tuxbury, James & Marjorie	L/B	13,900
Twombly, Charles & Marcia	L/B	16,300
Triangle Atlantic Const. Co.	L/B	11,900
" "	"	75,350
" "	L	10,850
" "	"	1,950
" "	"	1,800
Uliano, Albert & Emma	L/tr	7,250
VanVorhiesStephen,	L	1,600
V & A Realty	L/B(apts)	44,250
" "	B "	54,650
" "	B "	26,650
Vaillancourt, August & Evelyn	L/tr	3,250
Vallee, Edwin F. & Charlotte	L/B	8,250
Vallone, John & Grace	L	800
Vanesse, William J.	L/B	11,950
VanEngen, Jered & Marcia	L/B	15,350
Varney, Robert W	L/B	28,950
" Timothy & Sally	L	19,650
Varnum, Edward D. & Elizabeth	L	1,850
Verity, Albert W.	L/B	11,600
" Albert & Mary	L	1,850
Vespa, Theodore & Marjorie	L/B	8,850
Victoria, Joseph & Eleanor	L/B	6,450
Volpe, Anthony & Louise M.	L	2,250
Waldron, Ronald	L	3,600
Walker, Frank E. & Blanche	L/B	14,150
" "	L	1,950
" "	"	250
Wallace, Terrance & Sylvia	L	2,000
" William H. & Faith	L/B	29,200
" "	L	4,950
Wallingford, Richard & Barbara	L/B	13,800
Walsh, Norma & James	L/B	7,900
" "	"	11,700
Walters, Richard & Elizabeth	L/B	8,900
Ward, George H. Jr. & Rosemarie	L/tr	8,250
" William & Marjorie	L/B	13,650
" "	B	1,300
" William H.	L	750
Warren, Elmer L.	L/B	9,450
" "	L	1,500
" Richard & Dorothy	L/B	47,950
" Wayne M. & Virginia	L	1,000
Waterhouse, Lester & Barbara	L/B	12,900
" Maurice E. & Iva	Tr	1,950
Watson, Charles A.	L	650
" Eleanor	L/B	11,600
" Raymond	L	3,750
Webster, Charles	L/B	2,250
Weed, Charles & Yolande	L/tr	3,350
Weeden, Albert E.	L/B	14,600
" Albert S. & Elizabeth	L/tr	10,450
" Daniel F.	Tr.	4,200
Weeks, Dorothy	L/B	9,000
" "	L	1,300
" Frances	L	200
" "	"	500
" "	"	6,100
" "	L/B	14,600
" Robert	L/B	3,350
Weesner, Theodore & Long, Sharon	L	5,550
Weitzell, Ronald W. & Crystal A.	L/B	8,750
Wells, Chester E. & Betty	L/B	10,350
" "	L	250
" George A. & Lillian	L/B	9,550
" "	L	5,150
Welner, Gordon K.	Tr.	5,000
Welsh, William S.	L/B	7,200
Wentworth, Clifton	L/B	5,800
" John R. & Erline	L/B	12,700
Werner, Charles A. & Pauline	L/B	15,700
" Westerly	L	700
West Ayers Dev. Corp.	L	33,100
West, Charles R.	L	2,350
Westgate, Joseph	L/B	1,700
" "	L	450
Westcott, Elmer M. & Margaret	L/tr	3,000

Westman, George R.	L/B	32,650
" "	"	3,300
Weston, Ruth E.	L	600
" Helen J.	L/B	6,800
Wheeler, Maurice J.	L/B	9,450
Whipple, Richard R. & Dorothy	L/B	11,150
White, Andrew	L	6,950
" "	"	6,150
Whisant, Owen T. & Eleanor	L	4,200
White, Barry & Jette Aisha	L	950
" Chester & Patricia	L/B	11,250
" Clement & Eileen	L	600
" Gerald D & Dorothy	L/B	5,300
" Nelson	L	1,350
" Joan O.	L/B	25,400
" Thomas C. & Catherine	L/tr	2,850
" "	L/B	9,800
Whitehouse, Jasper A. & Alma	L	1,150
" "	L/B	11,950
" Gary, & Shirley	L/B	14,100
Whitsel, Landis B. & Mariann	L/B	6,950
Whitten, John B. & Margaret	L/tr	7,700
Whittemore, Frank & Gladys	L/B	19,150
Whittier, James W. & Shirley	L	4,350
Whitworth, Brian F. & Nancty	L	1,650
Wickey, John W.	L/B	10,700
" "	L	900
Wiggin, Haven J. & Greta L.	L/B	9,200
Wilcox, Irene	L	1,300
Wilkins, Robert & Patricia	Tr.	7,050
Wilkinson, George M. & Doris L.	L/B	19,150
Willard, Theodore	L	4,850
" Eric J. & Elizabeth	L	1,650
Will, Marion C.	L	1,800
Williams, Charles S. & Harvey, Dan	L	50
" Louise	L/B	11,950
Willeke, Henry I. & Irmagard	L/B	14,350
Wilson, Edward B. & Barbara	L/B	27,850
" Chester W. & Helen D.	L/B	15,100
" Warren C. & Virginia	L/B	31,100
Wilstep, Corp.	L/B	8,700
Winkley, Alton J. & Margaret W.	L/B	21,600
Winfrey, Woodrow & Alice	L	750
Wiswell, James A. & Faye L.	L/B	8,550
Wittman, John F. & Lottie R.	L/B	6,800
Witmer, Leah	L/B	23,650
Wolfendale, Francis J.	L/B	15,000
Womens Rec. Assn.	B	1,400
Wood, Charles H. & Stratton, Catherine	L	1,800
" "	"	750
" "	"	700
" "	"	1,750
" "	"	2,100
" "	"	17,900
Woods, Charles J.	L/B	4,350
" "	L	1,450
Wood, William A. & Alma	L/B	11,650
Woodman, George	L/tr	1,950
" Wendell & Alma	L/B	4,900
Woodworth, Donald & Kathleen	L/B	11,200
" "	"	9,350
Woolson, John C.	L/tr	9,150
" Raymond & Eleanor	L/B	17,050
Wormell, John P. & Ruth	L/B	14,600
" "	Tr.	4,250
Wo's John	L	750
Wrenn, Mary H.	L/tr	1,900
" "	B	400
Wright, Paul & Claire	L/B	30,800
Young, Edward H. & Rita	L/B	39,450
" "	"	7,400
" "	L	1,100
" Kenneth R.	L	700
" Joseph V. & Carol	L/B	16,750
York, Earle & Coran, Gladys	L/B	7,100
" Gordon T. & Norma J.	L/B	16,250
" Irene	L	3,050
" "	"	2,150

Zaporteeky, John	L	600
Zarillo, Salvatore & Sophie	L	1,350
Zdankowski, Edward H. & Mary	L	2,000
Zeletsky, Joseph J. & Ethel	L	1,200
Zeronsky, Shirley-Ann	L	500
Zielfelder, Richard D. & Eleanor	L/B	10,800
" Richard & Lucille	L/B	16,750
" Ronald & Suzanne	L/B	14,900
Zarkon, David & Doris	L/B	28,600
" "	L	10,800

Mobile Homes in Parks

Ackerson, Richard	MH	6,100
Albright, Paul	"	3,400
Atwood Walter C. Jr.	"	3,050
Avery, Dorothy	"	7,250
Ayers, Loren P.	"	4,700
Ayvaz, Leon & Ann	L/sites	32,200
" "	MH	3,300
" "	"	8,350
Asselin Paul & Judith	"	5,900
Abbott, Dennis S. Jr.	MH	6,500
Beck, Helene R. York	"	10,150
Beeman, Darwin D. & Esther	"	9,850
Belenger, Ovil	"	4,000
Betts, Robert F.	"	7,250
Baker, David & Mary	L/mh/sites	23,950
Blouch, Earl & Debra	MH	7,150
Blute, Reid	"	5,750
Bradley, Frances	"	6,150
Brewer, Donald	"	4,450
Brownlee, Norman & Mary	"	8,100
Blanchette, Ernest	"	10,650
Bellevieu, Paul & Joan	"	6,950
Camire, William Jr.	"	6,650
Campbell, James B. & Leora	"	5,400
Cardin, Roger E. & Deanna	"	7,050
Carmody, Patrick	"	7,600
Caswell, Joseph	"	6,700
Coakley, Bart & Harriett	"	9,350
Comtois, Paul O.	"	6,500
Cote, David & Carol	"	8,250
Conners, Wayne	"	8,100
Cormier, Joa. & Louise	"	10,300
Cousino, Paul	"	4,900
Czarnonka, Simon	"	8,200
Cunningham, Robert	"	14,300
Coutoure, James & Diane	"	8,800
Dame, Robert & Eva	"	3,950
Davis Donald & Stella	"	5,450
Deraps Celia	"	7,300
Dewitt, Henry	"	2,900
Donahue, David B. & Kathy	"	9,300
Dowling, Mary	"	6,100
Downing, Stephen	"	5,800
Drapeau, Laura	"	6,900
Dronsfield, Kenneth	"	6,200
Dubois, Edward	"	6,100
Dunlea, Robert	"	7,650
Dutton, Stanley	"	3,550
Daniels, David W.	"	9,700
Dodge, Paul	"	5,000
Dibona, Dominic	"	2,000
Emerald Acres, Inc.	L/sites	53,850
Emerson , Joan	"	7,300
Fillmore, Robert & Vivian	"	7,250
Fisher.,Philip	"	3,850
Fithian, Jane	"	7,400
Forcier, Edward	"	5,700
Gallup, Richard	"	2,750
Goodard, Timothy A.	"	6,300
Gillon, John P.	"	6,600
Glickman,Bergart	"	6,500
Googins, John	"	5,650
Gubellini, John C.	"	6,800
Hamel, Fred	"	2,950
Hanna, Robert & Sherry	L/sites	18,750

Harding, Richard & Evelyn	MH	8,450
Hickey, James	"	11,500
Harnum, Gordon	"	3,250
Hawkins, James & Margaret	"	6,150
Heath, Wilber	"	5,750
Heighton Margaret	"	9,250
Hendrickson, Yvonne	"	7,400
Heritage, Dorris K.	"	7,200
Hopkins, Fred	"	7,800
Hill, Richard & Velma	"	11,650
Haywood, Robert	"	5,050
Jannell, Joyce	"	7,300
Jennison, Roger	"	6,900
" Dan	"	6,500
Jensen, Kenneth	"	6,100
Joncas, Mark L.	"	6,500
Kelsall, Robert S.	"	4,150
Kimball, Mildred	"	6,600
" Wesley, F. Jr. & Karen	"	5,300
Labrecque, Alfred & Shirley	"	7,650
Lane, Paula	"	6,200
Long, William	"	6,700
Leavitt, Stanley	"	5,500
Lee, Harold & Shirley	L/sites	8,450
Lowy, John J. & Margaret	MH	8,650
Mains, William	"	3,050
Maynard, John & Helen	"	7,150
Mead, George	"	7,250
Mears, Arthur & Dorothy	L/tr	7,250
Metcalf, Bernard	MH	7,550
Miller, Wayne	"	5,250
Moffett, Harold	"	4,000
Norman, Clara	"	9,600
Pelland, Doris	"	6,750
Passman, Frederick	"	5,750
Peabody, Thurston	"	7,900
Perrow, Samuel	"	8,250
Pilecki, Robert	"	6,600
Poore, Donald L.	"	9,850
Porter, George & Vivian	"	8,000
Postern, Richard	"	5,750
Pumpkin Grove Realty Co.	L/sites	12,150
" "	L	1,500
Rayworth, Horace	MH	9,050
Renaud, Adalard	"	6,250
Rehstrom, Arnold S. & Muriel	"	9,100
Roberts, William & Roberta	L/sites	25,350
" "	MH	200
Rossiter, Richard	L/sites	25,950
" "	MH	7,250
Saucier, Roger & Luann	"	4,700
Savage, James	"	8,050
Schosser, Charles	"	6,300
Shea, Arnold F.	"	5,500
Sherman, Rowena	"	4,750
Shevernell, Richard	"	8,250
Stewart, Lawrence	"	6,300
Street, Janice	"	4,850
Stull, Gary	"	5,700
Szper, Douglas	"	6,750
Small, Herbert	"	6,100
Thomas, Bill	"	5,100
Thibeault, Bruce	"	5,950
Thomas, David L. & Joan E.	"	9,700
Thompson, Vernon	"	2,650
Thyng, Alan R. & Bonnie	"	5,750
Toppan, Philip	"	3,100
Toy, Donald & Bonnie-Jean	L/sites	18,750
Turner, Alice	MH	7,650
VanSycle, John & Maxine	"	10,150
Ward, Harold C.	"	10,350
Weeks, Sanford	"	6,100
Wheeler, Arthur Jr.	"	5,050
" Arthur SR.& Chester	L	7,750
" Arthur Sr. & Adeline	MH	8,300
" Chester & Audrey	B	4,500
" "	MH	7,150
" Minnie	"	3,750
West, James	"	6,600

Wiggin, Russell E. Sr & Lucy	MH	129
Willard, Lyn	"	6,300
Wood, Robert W. & Virginia	"	6,500
York, Abbie	"	6,650
		2,500

TOWN OF BARRINGTON - HOURS

SELECTMEN:

George Musler	664-2877
W. Richard Burrows	664-2817

*Selectmen meet first Saturday of each month at the Barrington Community Center - Selectmen's Room - from 9 - 12 AM. and the third Monday of each month (Same Place) from 7:30 - 10:00PM.

TAX COLLECTOR

Judith Lee	664-7762 (By appointment)

*Holds office hours at the Town Hall (Barrington Community Center) Monday, Tuesday & Thursday from 9 - 12 AM.; Wednesday from 7 - 9 PM.

Summer hours(Grade School Summer Vacation) Wednesday from 7 - 9 PM. or by appointment.

TOWN CLERK

Muriel Leocha	664-2609

*Holds office hours at the Town Hall Monday, Tuesday, Thursday and Saturday from 9 - 12 AM.; Wednesday from 7 - 9 PM. and Friday from 2 - 5 PM.

Summer Hours(Grade School Summer Vacation) Mon., Tues., and Thurs. from 9 - 11 AM.; Wed. from 7 - 9 PM. and Fri. from 2-4PM.

SELECTMEN'S CLERK

Rose Fogg	664-9007 / 742-7180

Building Inspector

Earl Colby	664-9379

*Hours held in Town Hall Wednesday from 7 - 9PM.

Dump Hour - off Smoke Street

*Monday 8AM - 1PM. Wednesday 1PM. - 7PM. saturday 8AM. - 5PM.

Dog Officer

Adam Millette	742-4809

Police Calls 664-9770

Fire Call

Sumner Hayes	664-2815
Harlan Calef	664-5554
RED PHONE NUMBER	* 664-7700

*PLEASE DO NOT CALL Red Phone Number except for reporting a fire.

**NOT FOR FIRE PERMITS

Fire permits call 664-2815 or 664-5554

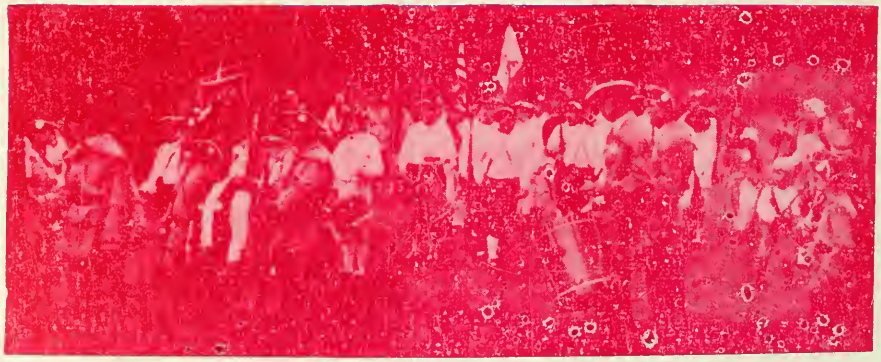

Scenes from the ceremony marking the recognition of Barrington, N.H. as an American Revolution Bicentennial Community, held on September 28, 1974.